

ATTACHMENTS FOR LOADER CRANES

PREMIUM line

Rotators

page

KM 03 S Rotator with shaft

11

KM 04 S Rotator with shaft

11

KM 04 F Rotator with flange

11

KM 06 F Rotator with flange

12



Brick Stack Grapples

page

KM 332V-1100 c Brick stack grapple - parallel squeeze

Complete package * with rotator, short hoses, upper suspension and compression rails

16

KM 332-1000 c Brick stack grapple - parallel squeeze

Complete package * with rotator, short hoses, upper suspension and compression rails

16

KM 331-1000 c Brick stack grapple - scissor grab

Complete package * with rotator, short hoses, upper suspension and compression rails

18

KM 331-1200 c Brick stack grapple - scissor grab

Complete package * with rotator, short hoses, upper suspension and compression rails

18



* basic tool individually available

Your advantage:

- ✓ Professional Tools for Professional Users
- ✓ Top Products now with Shorter Delivery Time
- ✓ Ready-to-Mount and Optimally Adapted Complete Packages



Pallet Forks

page

KM 401H-2000-500 Pallet Fork with hydraulic centre of gravity adjustment 19

KM 401H-2000-600 Pallet Fork with hydraulic centre of gravity adjustment 19

KM 401-1500-500 Pallet Fork with mechanical centre of gravity adjustment 19

KM 401-2000-500 Pallet Fork with mechanical centre of gravity adjustment 19



KM 414-2000-500 Pallet Fork with manual centre of gravity adjustment 22

KM 414-2000-600 Pallet Fork with manual centre of gravity adjustment 22

KM 415-2000-500 Pallet Fork with hydraulic centre of gravity adjustment 21



Universal Fork

page

KM 461-1500 c Universal fork 23

Complete package * with rotator, short hoses and upper suspension

* basic tool individually available

PREMIUM line

Clamshell Buckets with *HPXdrive Standard*

page

KM 604HPX-250 c Clamshell bucket with *HPXdrive Standard*

Complete package * with bolt-on teeth, rotator and upper suspension,
250 l volume

26

KM 604HPX-325 c Clamshell bucket with *HPXdrive Standard*

Complete package * with bolt-on teeth, rotator and upper suspension,
325 l volume

26

KM 604HPX-350 c Clamshell bucket with *HPXdrive Standard*

Complete package * with bolt-on teeth, rotator and upper suspension,
350 l volume

26

KM 604HPX-450 c Clamshell bucket with *HPXdrive Standard*

Complete package * with bolt-on teeth, rotator and upper suspension,
450 l volume

26



Clamshell Buckets with *HPXdrive Heavy Duty*

page

KM 605HPX-250 c Clamshell bucket with *HPXdrive Heavy Duty*

Complete package * with bolt-on teeth, rotator and upper suspension,
250 l volume

34

KM 605HPX-350 c Clamshell bucket with *HPXdrive Heavy Duty*

Complete package * with bolt-on teeth, rotator and upper suspension,
350 l volume

34

KM 605HPX-450 c Clamshell bucket with *HPXdrive Heavy Duty*

Complete package * with bolt-on teeth, rotator and upper suspension,
450 l volume

34

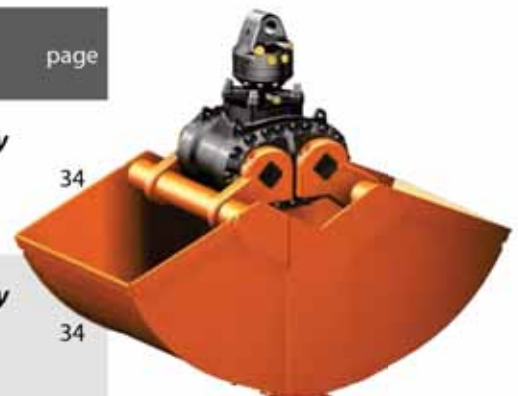

* basic tool individually available

Your advantage:

- ✓ Professional Tools for Professional Users
- ✓ Top Products now with Shorter Delivery Time
- ✓ Ready-to-Mount and Optimally Adapted Complete Packages



Clamshell Buckets with Horizontal Cylinder

page

KM 604-250 c Clamshell bucket for daily routine jobs

Complete package * with bolt-on teeth, rotator, short hoses and upper suspension, 250 l volume

42

KM 604-350 c Clamshell bucket for daily routine jobs

Complete package * with bolt-on teeth, rotator, short hoses and upper suspension, 350 l volume

42

KM 604-450 c Clamshell bucket for daily routine jobs

Complete package * with bolt-on teeth, rotator, short hoses and upper suspension, 450 l volume

42



Clamshell Buckets with Horizontal Cylinder

page

KM 605-250 c Clamshell bucket for heavy tasks

Complete package * with bolt-on teeth, rotator, short hoses and upper suspension, 250 l volume

43

KM 605-350 c Clamshell bucket for heavy tasks

Complete package * with bolt-on teeth, rotator, short hoses and upper suspension, 350 l volume

43



Clamshell Bucket with Open Shells

page

KM 605U-400 c Clamshell bucket with open shells for heavy tasks

Complete package * with wear plates, rotator, short hoses, upper suspension and welded hooks, 400 l volume

45

* basic tool individually available

PREMIUM line

High Volume Clamshell Buckets

page

KM 602-500 c Clamshell bucket for handling high capacities

Complete package * with rotator, short hoses and upper suspension,
500 l volume

46

KM 602-650 c Clamshell bucket for handling high capacities

Complete package * with rotator, short hoses and upper suspension,
650 l volume

46



Clamshell Buckets with Narrow Bucket Carrier

page

KM 622-300 c Clamshell bucket with narrow bucket carrier

Complete package * with rotator, short hoses and upper suspension,
300 l volume

47

KM 622-400 c Clamshell bucket with narrow bucket carrier

Complete package * with rotator, short hoses and upper suspension,
400 l volume

47

KM 622-500 c Clamshell bucket with narrow bucket carrier

Complete package * with rotator, short hoses and upper suspension,
500 l volume

47



Clamshell Buckets with Vertical Cylinders

page

KM 607-215 c Clamshell bucket for heavy digging works

Complete package * with bolt-on teeth, rotator, short hoses and upper
suspension, 215 l volume

50

KM 607-255 c Clamshell bucket for heavy digging works

Complete package * with bolt-on teeth, rotator, short hoses and upper
suspension, 255 l volume

50



* basic tool individually available

Your advantage:

- ✓ Professional Tools for Professional Users
- ✓ Top Products now with Shorter Delivery Time
- ✓ Ready-to-Mount and Optimally Adapted Complete Packages



Container Discharge Units

page

KM 921 Container discharge Unit for container with
KINSHOFER-mushroom system or ring system

57

KM 920-12 Container discharge Unit for container with
KINSHOFER-mushroom system

57



The secure service of the Container discharge units **KM 921** and **KM 920-12** can only be guaranteed by **KINSHOFER** GmbH in case the **ORIGINAL KINSHOFER FIXED and HOIST DISCS** are used on the container in the specified distance dimensions!



Barrier Lifter

page

KM 932MB-6/10 Barrier lifter for concrete barriers and big blocks

59

Drive Units for Augers

page

KM 250-01 Drive unit for augers

torque 2331 Nm at 24 MPa

62

KM 250-03 Drive unit for augers

torque 4473 Nm at 24 MPa

62

KM 250-05 Drive unit for augers

torque 5166 Nm at 24 MPa

62

KM 250-07 Drive unit for augers

torque 7056 Nm at 24 MPa

62





Brick Stack Grapple
KM 332V



Pallet Fork
KM 415



Orange Peel Grapple
KM 650



Clamshell Bucket
KM 604HPX



Clamshell Bucket with Open Shells
KM 604U HPX



Rock Grapple
KM 613HPX



Timber Grapple
KM 632HPX



Hay and Forestry Grapple
KM 641HPX



Barrier Lifter
KM 932MB



Universal Grapple for Z-Cranes
KM 605U HPX-Z



Pole Grapple
KM 930-1000 Special



Special Grapple for Barrels
KM 930F

Up front, everywhere

KINSHOFER
crane and excavator attachments

	page
KINSHOFER Premium Line	2
KINSHOFER Attachments - Quality in Action	8
Contents	9
KINSHOFER-Rotator Line	
Product Features	10
Product Range	13
Accessories for Rotators	14
Brick Stack Grapples	
KM 332/333	Brick Stack Grapple – Parallel Squeeze
	16
	Accessories for Brick Stack Grapples
	17
KM 331	Brick Stack Grapple – Scissor Grab
	18
Pallet Forks	
KM 401H / KM 401	Pallet Fork – hydraulic / mechanical centre of gravity adjustment & adjustable tines with spindle
	19
KM 401HT / KM 401T	Telescopic Pallet Fork – hydraulic / mechanical centre of gravity adjustment & adjustable tines with spindle
	20
KM 415	Pallet Fork – with hydraulic centre of gravity adjustment & tines with lock pin adjustment
	21
KM 414	Pallet Fork – with manual centre of gravity adjustment & tines with lock pin adjustment
	22
Universal Fork KM 461	23
Grapples with HPXdrive	
HPXdrive Standard - Drive Unit for Daily Routine Jobs	24
HPXdrive Standard - Exchangeable Shells	25
KM 604HPX	Clamshell Bucket with HPXdrive for daily routine tasks
	26
KM 626HPX	Small Volume Clamshell Bucket with HPXdrive for daily routine tasks
	27
KM 604U HPX	Clamshell Bucket with Open Shells and HPXdrive for daily routine tasks
	28
KM 613HPX	Rock Grapple with HPXdrive for daily routine tasks
	29
KM 632HPX	Timber Grapple with HPXdrive for daily routine tasks
	30
KM 641HPX	Hay and Forestry Grapple with HPXdrive for daily routine tasks
	31
HPXdrive Heavy Duty - Drive Unit for Heavy Jobs	32
HPXdrive Heavy Duty - Exchangeable Shells	33
KM 605HPX	Heavy Duty Clamshell Bucket with HPXdrive for heavy tasks
	34
KM 605HPX-Z	Heavy Duty Clamshell Bucket with HPXdrive for heavy tasks on Z-Cranes
	35
KM 605U HPX	Heavy Duty Clamshell Bucket with Open Shells and HPXdrive for heavy tasks
	36
KM 605U HPX-Z	Heavy Duty Clamshell Bucket with Open Shells and HPXdrive for heavy tasks on Z-Cranes
	37
KM 613HPX-HD	Heavy Duty Rock Grapple with HPXdrive for heavy tasks
	38
KM 632HPX-HD	Heavy Duty Timber Grapple with HPXdrive for heavy tasks
	39
KM 641HPX-HD	Heavy Duty Hay and Forestry Grapple with HPXdrive for heavy tasks
	40
Clamshell Bucket with Horizontal Cylinder	
KM 626	Small Volume Clamshell Bucket with Horizontal Hydraulic Cylinders for daily routine tasks
	41
KM 604	Clamshell Bucket with Horizontal Cylinder for daily routine tasks
	42
KM 605	Heavy Duty Clamshell Bucket with Horizontal Cylinder for heavy tasks
	43
KM 606	Reinforced Clamshell Bucket with Horizontal Cylinder for heavy tasks
	44
KM 605U	Heavy Duty Clamshell Bucket with Open Shells and Horizontal Cylinder for heavy tasks
	45
KM 602	High Volume Clamshell Bucket with Horizontal Cylinder
	46
KM 622	High Volume Clamshell Bucket with Horizontal Cylinder and Narrow Bucket Carrier
	47
Clamshell Buckets with Vertical Hydraulic Cylinder	
KM 603	Clamshell Bucket with Vertical Cylinders for daily routine tasks
	48
KM 603F/R	Clamshell Bucket with Vertical Cylinders for daily routine tasks (with scraper (F) / round shells (R))
	49
KM 607	Heavy Duty Clamshell Bucket with Vertical Cylinders
	50
Accessories for Clamshell Buckets	51
Orange Peel Grapples	
KM 650 small	Orange Peel Grapples with 120-240 Litres Capacity
	52
KM 650 large	Orange Peel Grapples with 250-500 Litres Capacity
	53
KM 652-5/2 / KM 652-6/2	Asymmetric Orange Peel Grapples with 240 Litres Capacity
	54
Logging Grapple	
KM 634	Logging Grapple
	55
Container Discharge Units	
KM 920-1 / KM 920-11	Container Discharge Units
	56
KM 920-12 / KM 921	Container Discharge Units
	57
KM 920-5 / KM 920-4	Hook for Universal Fork Suspension (only KM 920-5) and Container
	58
Manipulators	
KM 932MB	Barrier Lifter
	59
KM 930	Manipulator
	60
KM 930-1000 Special	Manipulator
	61
KM 931-1000	3-Axes-Manipulator
	61
Augers with Drive Units	
KM 250	Drive Units for Augers
	62
BS	Augers for Drive Units
	63

KINSHOFER manufactures rotators for truck loaders, excavators and logging operations. Years of experience in designing rotators and hydraulic load handling equipment guarantee high efficiency, long lasting rotators, specially tailored to meet your requirements.

The gear-type design ensures a very compact and powerful rotator. The precision control and braking ability is especially appreciated by operators. A grapple does not rotate unexpectedly when digging, even under maximum load, and there is no need for stability compensation when handling longer lengths of timber...

These are only some of the many working situations where operators appreciate the advantages of using **KINSHOFER**-rotators.

KINSHOFER-Rotators are the solution.



Features of the KINSHOFER-Rotators

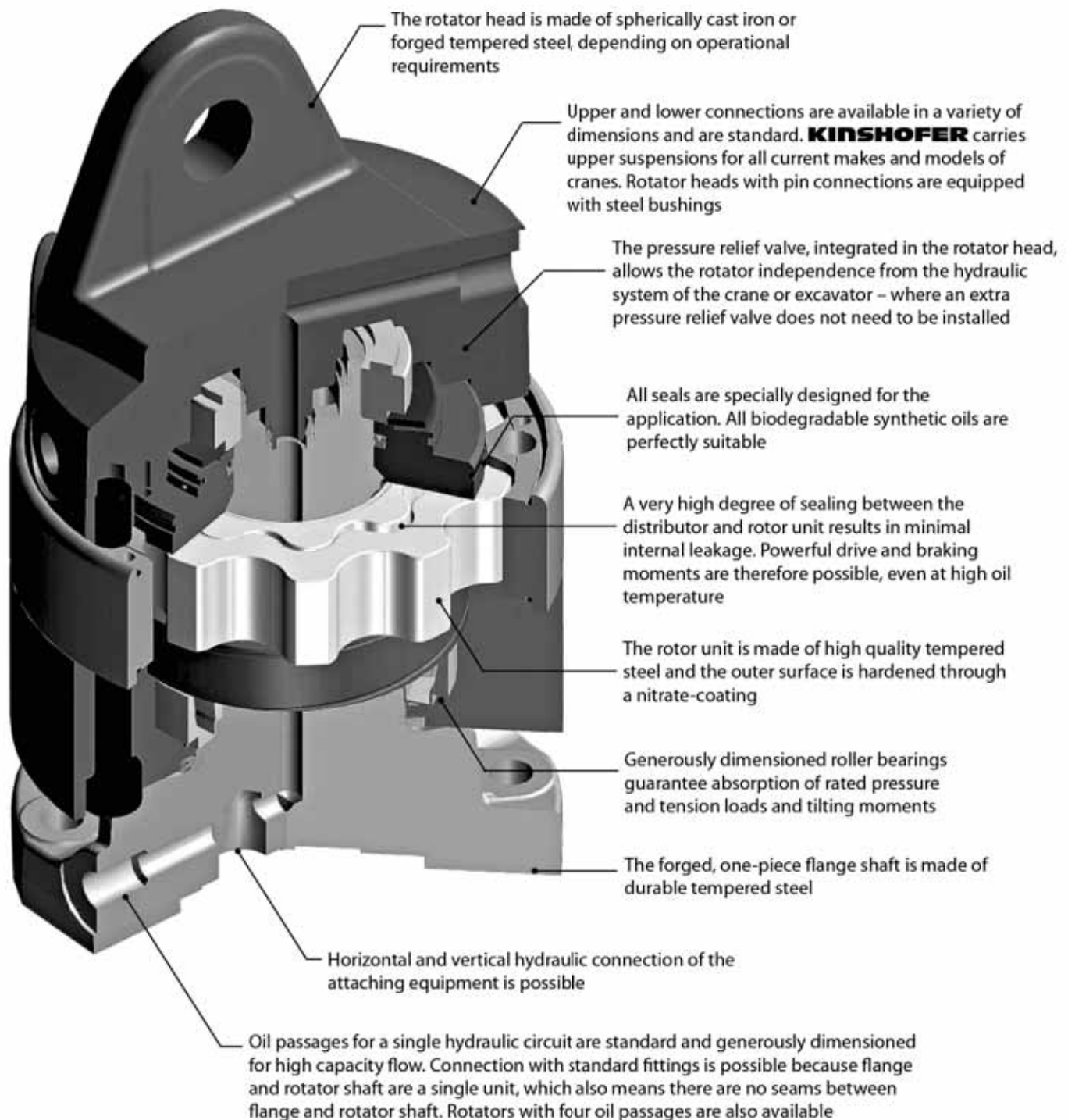

Gear Type Rotator with Shaft up to 3000 kg Load Capacity (incl. Fittings)

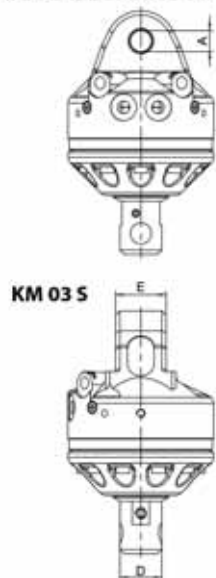

KM 03 S

Type	Load capacity (kg)	Shaft Ø D (mm)	Upper connection (Width E x Pin-Ø A)	Torque (Nm)	Moment of deflection max. (Nm)	Self weight (kg)
KM 03 S*	3000	49.5	60 x 25	450	1750	24

* only for pallet forks

Operating pressure at oil flow:

20 - 26 MPa (200 - 260 bar) at max. 75 l/min
20 - 37 MPa (200 - 370 bar) at max. 40l/min

Hydraulic coupling in:

G 3/8"

Hydraulic coupling out:

G 1/4"



KM 03 S

Gear Type Rotator with Shaft up to 4500 kg Load Capacity (incl. Fittings)

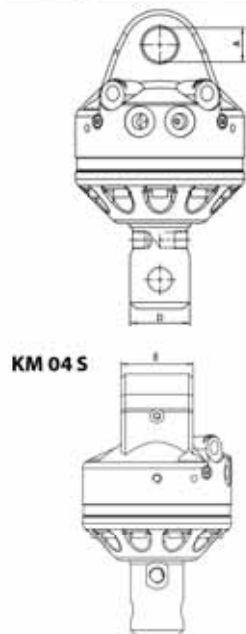

KM 04 S

Type	Load capacity (kg)	Shaft Ø D (mm)	Upper connection (Width E x Pin-Ø A)	Torque (Nm)	Moment of deflection max. (Nm)	Self weight (kg)
KM 04 S59-30	4500	59	84 x 30	850	3000	26
KM 04 S	4500	62	84 x 30	850	3000	26
KM 04 S63-30	4500	63	84 x 30	850	3000	26
KM 04 S68-30	4500	68	84 x 30	850	3000	26
KM 04 S68-30US*	4500	68	84 x 30	1000	4500	28
KM 04 S69-30	4500	69	84 x 30	850	3000	26

* steel motor-head

Operating pressure at oil flow:

20 - 26 MPa (200 - 260 bar) at max. 75 l/min
20 - 37 MPa (200 - 370 bar) at max. 40l/min

Hydraulic couplings:

M 18 x 1,5



KM 04 S69-30

Gear Type Rotator with Flange up to 4500 kg Load Capacity (incl. Fittings)

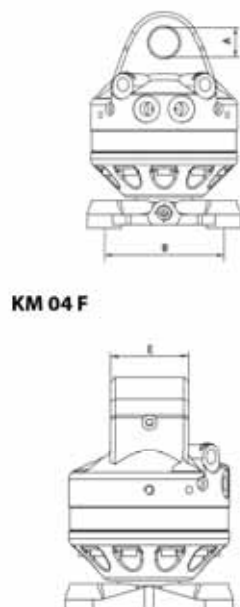

KM 04 F

Type	Load capacity (kg)	Hole pattern of flange B	Upper connection (Width E x Pin-Ø A)	Torque (Nm)	Moment of deflection max. (Nm)	Self weight (kg)
KM 04 F	4500	□ 140	84 x 30	850	3000	26
KM 04 F140-30US*	4500	□ 140	84 x 30	1000	8500	31
KM 04 F140-30V**	4500	□ 140	84 x 30	850	3000	26

* steel motor-head

** additional vertical connection

Operating pressure at oil flow:

20 - 26 MPa (200 - 260 bar) at max. 75 l/min
20 - 37 MPa (200 - 370 bar) at max. 40l/min

Hydraulic couplings:

M 18 x 1,5



KM 04 F



KM 04 F140-30US

Gear Type Rotator with Shaft up to 6000 kg Load Capacity (incl. Fittings)

Type	Load capacity (kg)	Shaft Ø D (mm)	Upper connection (Width E x Pin-Ø A) (mm)	Torque (Nm)	Moment of deflection max. (Nm)	Self weight (kg)
KM 06 S68-40	6000	68	84 x 40	1000	4500	32
KM 06 S69-40	6000	69	84 x 40	1000	4500	32



Operating pressure at oil flow:

20 - 26 MPa (200 - 260 bar) at max. 75 l/min
20 - 37 MPa (200 - 370 bar) at max. 40l/min

Hydraulic coupling in:

G 1/2"

Hydraulic coupling out:

M 18 x 1,5

Gear Type Rotator with Flange up to 6000 kg Load Capacity (incl. Fittings)

Type	Load capacity (kg)	Hole pattern of flange B (mm)	Upper connection (Width E x Pin-Ø A) (mm)	Torque (Nm)	Moment of deflection max. (Nm)	Self weight (kg)
KM 06 F140-40	6000	□ 140	84 x 40	1000	8500	34



Operating pressure at oil flow:

20 - 26 MPa (200 - 260 bar) at max. 75 l/min
20 - 37 MPa (200 - 370 bar) at max. 40l/min

Hydraulic coupling in:

G 1/2"

Hydraulic coupling out:

M 18 x 1,5

Technical Drawings

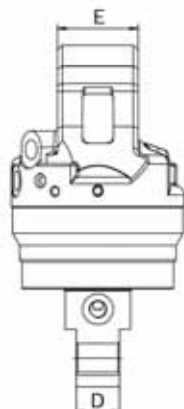
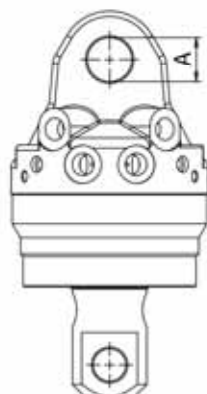

KM 06 S68-40 / KM 06 S69-40

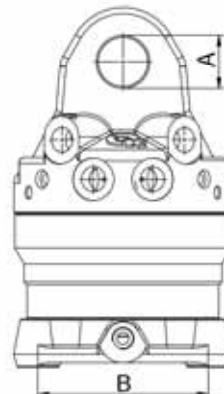

KM 06 F140-40

Gear Type Rotator with Flange and 4 Oil Ducts to operate 2 different Functions (incl. Fittings)

Type	Load capacity (kg)	Hole pattern of flange B (mm)	Upper connection (Width E x Pin-Ø A) (mm)	Torque (Nm)	Hydraulic couplings	Moment of deflection max. (Nm)	Self weight (kg)
KM 04 F140-30-4	4500	□ 140	84 x 30	850	M 18 x 1,5	3000	40
KM 06 F173-35-4	6000	Ø 173	81 x 35	1000	G 1/2"	8500	45
KM 10 F173-35/2-4	10000	Ø 173	81 x 35	2000	G 1/2" & G 3/4"	12000	72



KM 04 F140-30-4

Operating pressure at oil flow:

20 - 26 MPa (200 - 260 bar) at max. 75 l/min
20 - 37 MPa (200 - 370 bar) at max. 40l/min

Gear Type Rotator with Flange for Logging (incl. Hose Guard and Fittings)

Type	Load capacity (kg)	Hole pattern of flange B (mm)	Upper connection (Width E x Pin-Ø A) (mm)	Torque (Nm)	Moment of deflection max. (Nm)	Self weight (kg)
KM 06 F173-35	6000	Ø 173	81 x 35	1000	8500	45
KM 10 F173-35/1	10000	Ø 173	81 x 35	2000	12000	62
KM 10 F173-35/2	10000	Ø 173	81 x 35	2000	12000	65
KM 10 F173-45	10000	Ø 173	100 x 45	2000	12000	68
KM 10 F173-52	10000	Ø 173	136 x 52,2	2000	12000	70



KM 10 F173-35/1

Operating pressure at oil flow:

20 - 26 MPa (200 - 260 bar) at max. 75 l/min
20 - 37 MPa (200 - 370 bar) at max. 40l/min

Hydraulic couplings:

G 1/2"

Technical Drawings

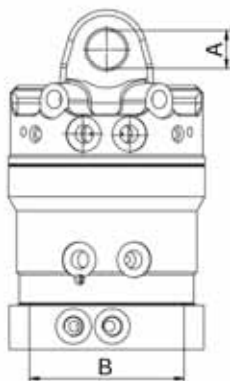

KM 04 F140-30-4

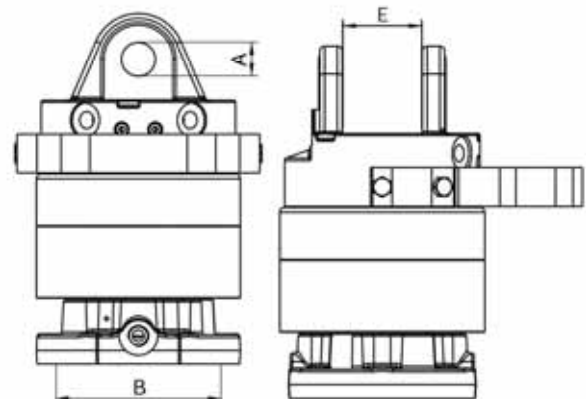
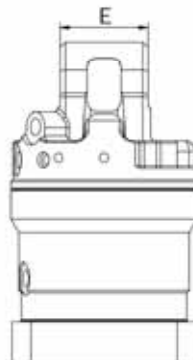

KM 10 F173-35/1

KM 501 – Upper Suspension between Rotator and Crane



KM 501

An upper suspension is a cardan link between rotator and crane. It is available for all current makes and models of cranes. Please specify dimensions when ordering.

Type	Load capacity (kg)	Self weight (approx. kg)
KM 501 3000	up to 3000	5
KM 501 4500	up to 4500	10
KM 501 6000	up to 6000	15
KM 501 10000	up to 10000	25

KM 511 – Upper Suspension with Pendulum Damper between Rotator and Crane



KM 511

A pendulum damper reduces the horizontal swing of the attachment. It can also be retrofitted to an existing upper suspension.

Type	Load capacity (kg)	Self weight (approx. kg)
KM 511 4500	up to 4500	15
KM 511 6000	up to 6000	20
KM 511 10000	up to 10000	30

KM 206 – Hose Guard



The hose guard is a metal bow to be attached onto the rotator. It is designed to protect the hoses of the rotator from damage i.e. from protruding branches.

		Self weight (approx. kg)
KM 206	hose guard for the rotator	3

KM 502 – Reduction Link between Rotator and Grapple



KM 502

A reduction link adapts a shaft type rotator to an attachment with a standard hole pattern for a flange (KM 502).

Type	Load capacity (kg)	Self weight (approx. kg)
KM 502 3000	up to 3000	2
KM 502 4500	up to 4500	3
KM 502 6000	up to 6000	4



KM 502-AD



KM 502-FL

KM 460 – Accessories for Attaching Pallet Forks with shaft rotator



KM 460 03

Type	Description	Type of rotator	Weight (approx. kg)
KM 460 03 KM 03 S	rigid suspension link with pin for all	KM 03	8
KM 460 03 KM 04 S	KINSHOFER shaft-type rotators	KM 04	10
KM 460 08 KM 03 S	rigid hook for all	KM 03	8
KM 460 08 KM 04 S	KINSHOFER shaft rotators	KM 04	9
KM 460 04 KM 04 S	non-rotating swinging hook for all	KM 04	12
KM 460 04 KM 06 S	KINSHOFER shaft rotators	KM 06	15
KM 460 10	non-rotating swinging hook for all KINSHOFER flange rotators	KM 10 F173 (KM 04 - KM 10)	25



KM 460 04

KM 505 – Quick Change System for Shaft-Type Rotators

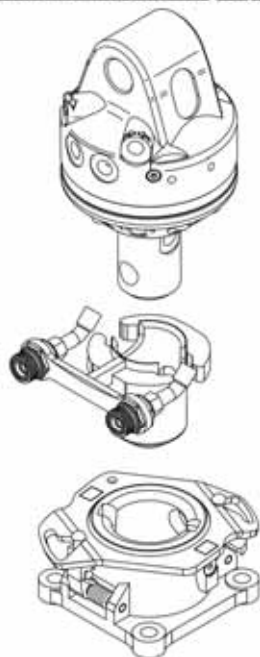

The quick change system enables an easy exchange between different attachments. The mechanical coupling and locking is achieved by the turning motion of the rotator. You simply disconnect the quick couplings and disengage the locking device manually. The upper element of the quick change system is available for all **KINSHOFER** 4t-shaft rotators. The KM 505 system allows the easy exchange between pallet fork and brick stack grapple for example - not suitable for heavy duty work.

Type	Description	Hole pattern of flange (mm)	Self weight (kg)
KM 505	complete, incl. hydraulic couplings (KM 204 01)	4x Ø18 / □ 140	12
KM 505 01	upper element fitted to rotator incl. 2 mobile parts		5
KM 204 01	mobile part of hydraulic quick coupling (2 pieces) for KM 505 01		
KM 505 02	lower element mounted to the attachment	4x Ø18 / □ 140	7
KM 505 03	rigid suspension link with non-rotating hook to connect to the KM 505 01		7
KM 505 05	distance ring between KM 505 and KM 461 universal fork		5



KM 505 01



KM 505 02



KM 505 03

KM 505 HD – Heavy Duty Quick Change System for Shaft-Type Rotators



The quick change system enables an easy exchange between different attachments. The mechanical coupling and locking is achieved by the turning motion of the rotator. You simply disconnect the quick couplings and disengage the locking device manually. The upper element of the heavy duty quick change system is available for the **KINSHOFER** shaft rotators KM 04 S68-30US or KM 06 S68-40. The KM 505 system allows the easy exchange between pallet fork and clamshell bucket for example - especially developed for the heavy duty task with clamshell buckets.

Type	Description	Hole pattern of flange (mm)	Self weight (kg)
KM 505 HD	complete, incl. hydraulic couplings (KM 204 01)	4x Ø18 / □ 140	18
KM 505 01 HD	upper element HD fitted to rotator incl. 2 mobile parts		7
KM 204 01	mobile part of hydraulic quick coupling (2 pieces) for KM 505 01 HD		
KM 505 02 HD	lower element HD mounted onto attachment	4x Ø18 / □ 140	11
KM 505 03 HD	rigid suspension link with non-rotating hook to connect to the KM 505 01 HD		14
KM 505 05	distance ring between KM 505 HD and KM 461 universal fork		5



KM 505 01 HD



KM 505 02 HD



KM 505 03 HD

KM 203 – Connecting Hoses & KM 204 – Hydraulic Quick Change Kit for Hoses

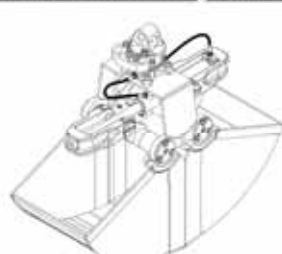

KM 203 01



KM 204 01

KM 204 02

Type	Description
KM 203 01	short connecting hoses between rotator and attachment with standard fittings M 18 x 1,5 (2 pieces)
KM 203 03	long connecting hoses between rotator and crane – please specify dimensions (4 pieces)

KM 204 01	mobile part of hydraulic quick coupling for hose (Ø 10 mm, 2 pieces)
KM 204 02	fixed part of hydraulic quick coupling for rotator (Ø 10 mm, 2 pieces)
KM 204 03	hydraulic quick change kit incl. mobile and fixed parts (2 pieces each) mounted with adapters to rotator

The technically unique KM 332 brick stack grapple is a versatile tool for palletized and non-palletized materials.

- **Rigid or adjustable plunge depth** of parallel opening and closing clamping arms - hydraulically operated.
- **Versatile tool** with opening range of 400 mm to 1400 mm i.e. for handling of single concrete products like curbstones, or handling of brick packs.
- **Handling of heavy loads** with reinforced version **KM 333**.
- **Adjustable plunge depth** of **KM 332V** and **KM 333V** can match the size of the stack-easy adaption with a mechanical latch.
- **Precise synchronisation of the arms** as a result of two in series double acting hydraulic cylinders.
- **Safety** through internal pressure relief valve (independent from crane pressure) and non-return valve (safe clamping force at pressure drop).
- **Long life** due to generously dimensioned bearings, integrated grease reservoir, automatic wear compensation of main bearing, spherical central bearing for the cylinders.
- **Easy to use** with durable and replaceable rubber inserts – simple to operate between the stacks.



Package Brick Stack Grapple KM 332 c

Type	Plunge depth (mm)	Load capacity at min./max. plunge depth (kg)	Gripping A min./max. (mm)	Height (incl. rotator) (mm)	Self weight (kg)
KM 332-1000 c	1000	2000	400 – 1400	1415	310
KM 332V-1100 c	1100 – 1650	1900 / 1350	400 – 1400	1515 – 2065	355

Package consists of: brick stack grapple, rotator KM 04 F, short connecting hoses KM 203 01, upper suspension KM 501 4500, compression rails KM 381 29 1000 (length 1000 mm), pressure relief valve, non-return valve

Please note:
 – the load capacity listed in the table depends on the load (the surface conditions, the size of individual stones, stack size and kind of banding) – the capacity listed does not apply to stacks of low-profile and unbanded items. Compression Rails will be KM 381 39 for packages in the UK
 – other packages with different opening ranges available: KM 332-850c/ -1000c/ -1100c/ -1200/ -1300c in the UK

Brick Stack Grapple KM 332/333

Type	Plunge depth (mm)	Load capacity at min./max. plunge depth (kg)	Gripping A min./max. (mm)	Height (w/o rotator) (mm)	Self weight (w/o compression rails) (kg)
KM 332-850	850	2200	400 – 1400	1065	245
KM 332-1000	1000	2000	400 – 1400	1215	255
KM 332-1300	1300	1600	400 – 1400	1515	275
KM 332V-850	850 – 1400	2200 / 1600	400 – 1400	1065 – 1615	290
KM 332V-1100	1100 – 1650	1900 / 1350	400 – 1400	1315 – 1865	340
KM 333-850	850	3000	400 – 1400	1090	400
KM 333-1000	1000	2500	400 – 1400	1240	415
KM 333V-1100	1100 – 1650	2300 / 1600	400 – 1400	1340 – 1890	490

Please note:
 – the load capacity listed in the table depends on the load (the surface conditions, the size of individual stones, stack size and kind of bundling). The capacity listed does not apply to stacks of low-profile and unbundled items
 – the price does not include the compression rails
 – wider opening ranges 400 – 1800 mm are available for
 – KM 332
 – KM 333

Accessories

Type	Description
KM 04 F	recommended KINSHOFER rotator for KM 332/333

Requirements of Truck Crane

Operating pressure at oil flow:

20 - 26 MPa (200 - 260 bar) at max. 75 l/min
 20 - 37 MPa (200 - 370 bar) at max. 40l/min

Technical Drawings

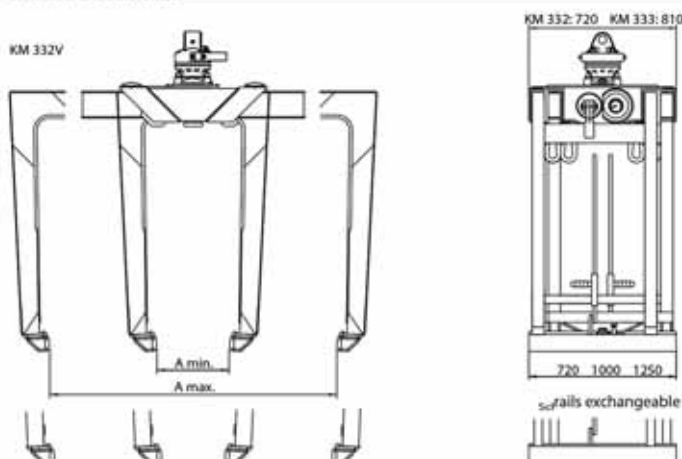

Compression Rails



KM 381 29

Type	Description	Length (mm)	Self weight (kg)
KM 381 29 720	compression rails with smooth rubber inserts (2 pieces)	720	17
KM 381 29 1000		1000	24
KM 381 29 1250		1250	28



KM 381 39

KM 381 39 720	compression rails with two rubber inserts, upper insert contoured, lower insert smooth (2 pieces each)	720	24
KM 381 39 1000		1000	33
KM 381 39 1250		1250	42



KM 381 32

KM 381 32 1000	spring loaded rails with parallel-action teeth (2 pieces) - fitted in seconds by locking lever	1000	62
KM 381 32 1250		1250	76



KM 381 09

KM 381 09 720	compression rails for adapter KM 381 38 (2 pieces)	720	17
KM 381 09 1000		1000	23
KM 381 09 1250		1250	28

KM 381 38	Adapter for clamping arms to take compression rails KM 381 09	40
-----------	--	----

Please note: Additional lengths of compression rails are available on request.

Others

Type	Description	Self weight (kg)
------	-------------	---------------------

Non-Standard Opening Range: all grapples are available with opening ranges not listed. Call for details.

Non-Standard Plunge Depth: all grapples are available with plunge depth not listed. Call for details.

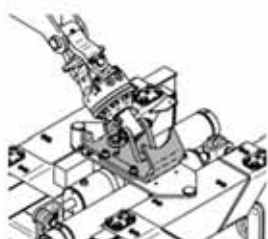

KM 381 08

KM 381 08 S	Tilting Device to reduce overall height of the equipment in transport	for shaft rotators	12
KM 381 08 F		for flange rotators	18

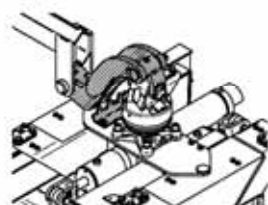

KM 381 18

KM 381 18	Height Reduction Link to reduce the overall height of the equipment in transport - for flange rotators	15
-----------	--	----



KM 381 31

KM 381 05	Height Stop for quick adjustment of plunge depth	8
KM 381 06	Spring Loaded Guide Rails for stabilizing the top layer of the stack	---
KM 381 07	Spring Loaded Guide Plates for lateral stabilizing of the stack	---
KM 381 31	Adapter for Concrete Pipes with diameters from 800 to 1350 mm	60

The robust brick stack grapple KM 331 handles loads up to 2000 kg.

- **Fixed plunge depth** with pivot clamping arms - hydraulically operated.
- **Versatile tool** with opening range of 40 mm to 1500 mm i.e. for handling of single concrete products like curbstones, or handling of palletized brick packs.
- **Synchronised function of clamping arms** due to sturdy gear-toothed quadrants.
- **Safety** through internal pressure relief valve (independent from crane pressure) and holding valve (safe clamping force at pressure drop).
- **Reduced overall height** in comparison to the plunge depth due to lower rotator position.
- **Compression rails** with durable and replaceable rubber inserts.



Package Brick Stack Grapple KM 331 c

Type	Plunge depth A (mm)	Load capacity (kg)	Gripping D (min./max.) (mm)	Height C (mm)	Self weight (kg)
KM 331-1000 c	1000	2000	220 - 1420	1565	315
KM 331-1100 c	1100	2000	160 - 1450	1665	320
KM 331-1200 c	1200	1800	98 - 1475	1765	325
KM 331-1300 c	1300	1600	40 - 1500	1865	330

Package consists of: brick stack grapple, **KINSHOFER** rotator KM 04 F, short connecting hoses KM 203 01, upper suspension KM 501 4500, compression rails KM 381 40 1000 (length 1000 mm), pressure relief valve, holding valve

Please note:

- the load capacity listed in the table depends on the load (the surface conditions, the size of individual stones, stack size and Type of banding). The grapple is not suitable for stacks of low-profile and unbundled items
- full plunge depth is only suitable up to opening range of 1100 mm (see Technical Drawings)

Accessories

Type	Description	Self weight (kg)
KM 511 4500	upper suspension with pendulum damper	15
KM 381 40 1000	compression rails - 1000 mm (2 pieces)	40
KM 381 40 1250	compression rails - 1250 mm (2 pieces)	52
KM 685 06 hook set 4	lifting hooks with safety latches (4 pieces)	

Requirements of Truck Crane

Operating pressure at oil flow:

20 - 26 MPa (200 - 260 bar) at max. 75 l/min

20 - 37 MPa (200 - 370 bar) at max. 40 l/min

Technical Drawings

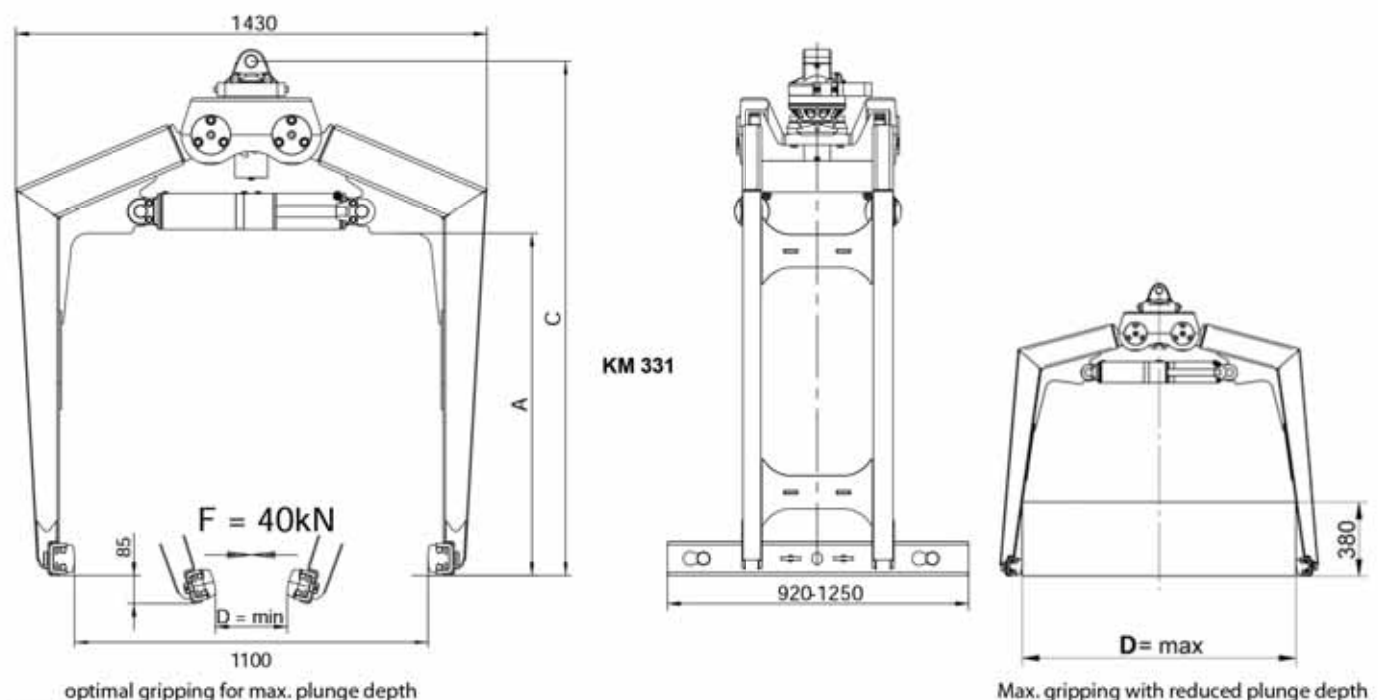

The efficient pallet fork KM 401 with a spring loaded centre of gravity can easily be adapted to different loads with adjustable plunge depth and adjustable tine spread. The same goes for the hydraulic version KM 401H with hydraulically compensating centre of gravity, providing a more comfortable use.

- **Efficient handling** of many different kinds of loads like stone or brickstack, protection trellis or other general cargo is possible due to the hydraulic shifting of the KM 401H respectively the easy adjustment with a stainless steel-plastic-sliding guide in the upper component (KM 401).
- **KM 401H: Precise positioning** of the loads is no problem in combination with the **KINSHOFER** rotator – continuous rotation, precise start and braking ability.
- **Versatile height** from 1050 mm to 1650 mm adjustable in three steps with a lock pin.
- **Versatile width** of tines from 475 mm to max. 850 mm adjustable with a smooth running, stainless spindle.
- **Easy to use** due to the dimensions of the pallet fork. Since no part of the pallet fork is wider than a standard pallet, a second row can be loaded. As no part of the pallet fork is wider than the tines, loads close to walls can be handled without problems.



Package Pallet Fork KM 401H-1500 c

Type	Load capacity (kg)	Throat height N (mm)	Tine length L (mm)	Tine spread Z (min./max.) (mm)	Tine dimensions (width x height) (mm)	Centre of gravity (mm)	Self weight ¹⁾ (kg)
KM 401H-1500 c	1500	1050 – 1650	980	475 – 815	80 x 35	500	200

Package consists of: pallet fork, rotator KM 04 F, short connecting hoses KM 203 01, upper suspension KM 501, protection chain KM 460 01

Pallet Fork KM 401H

Type	Load capacity (kg)	Throat height N (mm)	Tine length L (mm)	Tine spread Z (min./max.) (mm)	Tine dimensions (width x height) (mm)	Centre of gravity (mm)	Self weight ¹⁾ (kg)
KM 401H-1500-500	1500	1050 – 1650	980	475 – 815	80 x 35	500	150
KM 401H-2000-500	2000	1050 – 1650	980	495 – 835	100 x 35	500	175
KM 401H-2500-500	2500	1050 – 1650	980	475 – 815	90 x 40	500	230
KM 401H-1500-600	1500	1050 – 1650	1150	495 – 835	100 x 35	600	180
KM 401H-2000-600	2000	1050 – 1650	1150	475 – 815	90 x 40	600	230
KM 401H-2500-600	2500	1050 – 1650	1150	485 – 825	100 x 45	600	250

Package consists of: pallet fork, protection chain KM 460 01

¹⁾ weight without rotator and protection chain

Pallet Fork KM 401

Type	Load capacity (kg)	Throat height N (min./max.) (mm)	Tine length L (mm)	Tinespread Z (min./max.) (mm)	Tine dimensions (width x height) (mm)	Centre of gravity (mm)	Self weight ¹⁾ (kg)
KM 401-1500-500	1500	1050 – 1650	980	475 – 815	80 x 35	500	130
KM 401-2000-500	2000	1050 – 1650	980	495 – 835	100 x 35	500	150
KM 401-2500-500	2500	1050 – 1650	980	475 – 815	90 x 40	500	210
KM 401-3000-500	3000	1050 – 1650	980	485 – 825	100 x 45	500	225
KM 401-1500-600	1500	1050 – 1650	1150	495 – 835	100 x 35	600	165
KM 401-2000-600	2000	1050 – 1650	1150	475 – 815	90 x 40	600	205
KM 401-2500-600	2500	1050 – 1650	1150	485 – 825	100 x 45	600	230

Package consists of: pallet fork, protection chain KM 460 01, 2 chain elements for suspension

¹⁾ weight without protection chain

Please note:

- a protection trellis or net is mandatory for loose material (EN 13155)
- KM 401: spring loaded centre of gravity functions with a min. pack weight of approx. 250 to 500 kg

Requirements of Truck Crane (KM 401H)

Operating pressure at oil flow:

max. 20 MPa (200 bar) at 20 - max. 40 l/min

⚠ Mind the pressure!

Accessories

Typ	Beschreibung
KM 04 F	recommended KINSHOFER rotator for KM 401H
KM 04 S	KINSHOFER shaft rotator – up to 4500 kg load capacity
KM 505	quick change system for shaft-type rotators
KM 502 4500	reduction link between rotator and grapple
KM 460 03 KM 04 S	rigid suspension link with pin for rotator KM 04 S

Technical Drawings

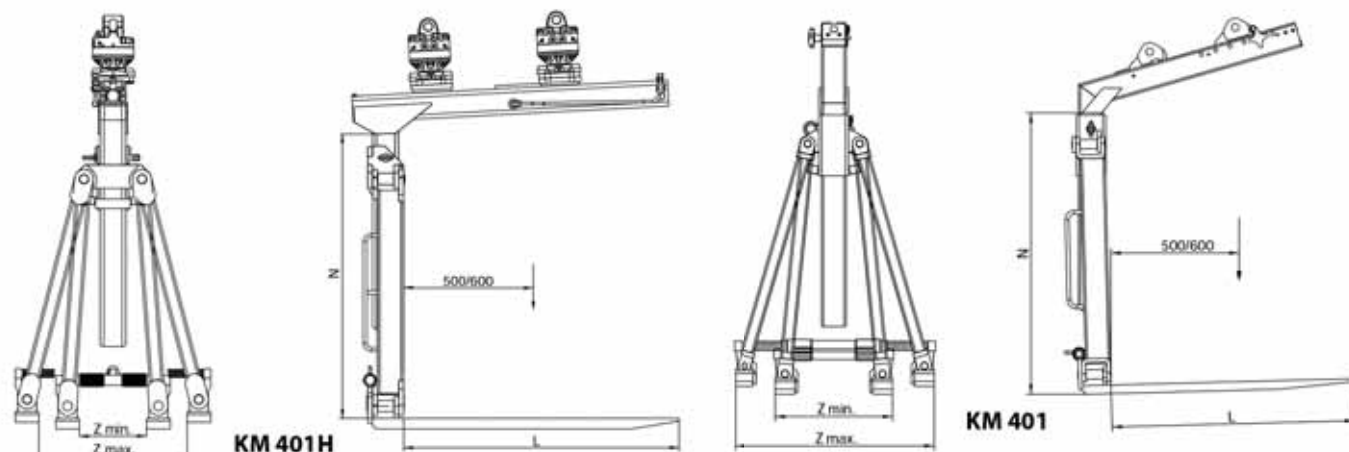

The telescopic pallet fork KM 401T with spring loaded centre of gravity is based on the regular KM 401, but additionally features the possibility to extend to a height of up to 2500 mm. The same goes for the hydraulic version KM 401HT with hydraulically compensating centre of gravity, providing a more comfortable use.

- **Efficient handling** of overheight loads such as insulating material – thanks to the adjustable height of up to 2500 mm and the hydraulic shifting (KM 401HT) or the easy adjustment with a stainless steel-plastic-sliding guide in the upper component (KM 401T) respectively.
- **KM 401HT: Precise positioning** of the loads is no problem in combination with the **KINSHOFER** rotator – continuous rotation, precise start and braking ability.
- **Versatile height** from 1200 mm to 2500 mm adjustable in steps with a lock pin.
- **Versatile width** of tines from 475 mm to max. 850 mm adjustable with a smooth running, stainless spindle.
- **Easy to use** due to the dimensions of the pallet fork. Since no part of the pallet fork is wider than a standard pallet, a second row can be loaded. As no part of the pallet fork is wider than the tines, loads close to walls can be handled without problems.



Telescopic Pallet Fork KM401HT

Type	Load capacity (kg)	Throat height N (mm)	Tine length (mm)	Tine spread (min./max.) (mm)	Tine dimensions (width x height) (mm)	Centre of gravity (mm)	Self weight ¹⁾ (kg)
KM 401HT-1500-500	1500	1200 – 2500	980	475 – 815	80 x 35	500	165
KM 401HT-2000-500	2000	1200 – 2500	980	495 – 835	100 x 35	500	190
KM 401HT-2500-500	2500	1200 – 2500	980	475 – 815	90 x 40	500	250
KM 401HT-1500-600	1500	1200 – 2500	1150	495 – 835	100 x 35	600	195
KM 401HT-2000-600	2000	1200 – 2500	1150	475 – 815	90 x 40	600	250
KM 401HT-2500-600	2500	1200 – 2500	1150	485 – 825	100 x 45	600	270

Package consists of: telescopic pallet fork, protection chain KM 460 01

¹⁾ weight without rotator and protection chain

Teleskop-Krangabel KM 401T

Type	Load capacity (kg)	Throat height N (min./max.) (mm)	Tine length (mm)	Tine spread (min./max.) (mm)	Tine dimensions (width x height) (mm)	Centre of gravity (mm)	Self weight ¹⁾ (kg)
KM 401T-1500-500	1500	1200 – 2500	980	475 – 815	80 x 35		145
KM 401T-2000-500	2000	1200 – 2500	980	495 – 835	100 x 35	500	165
KM 401T-2500-500	2500	1200 – 2500	980	475 – 815	90 x 40	500	230
KM 401T-3000-500	3000	1200 – 2500	980	485 – 825	100 x 45	500	245
KM 401T-1500-600	1500	1200 – 2500	1150	495 – 835	100 x 35	600	180
KM 401T-2000-600	2000	1200 – 2500	1150	475 – 815	90 x 40	600	225
KM 401T-2500-600	2500	1200 – 2500	1150	485 – 825	100 x 45	600	250

Package consists of: telescopic pallet fork, protection chain KM 460 01, 2 chain elements for suspension

Please note:

- protection trellis or net is mandatory for loose material (EN 13155)
- KM 401T: automatic compensation of centre of gravity functions with a min. pack weight of approx. 250 to 500 kg

Accessories

Type	Description
KM 04 F	recommended KINSHOFER rotator for KM 401HT
KM 04 S	KINSHOFER shaft rotator – up to 4500 kg load capacity
KM 505	quick change system for shaft-type rotators
KM 502 4500	reduction link between rotator and grapple
KM 460 03 KM 04 S	rigid suspension link with pin for rotator KM 04 S

Requirements of Truck Crane (KM 401HT)

Operating pressure at oil flow:
max. 20 MPa (200 bar) at 20 - max. 40 l/min
⚠ **Mind the pressure!**

Technical Drawings

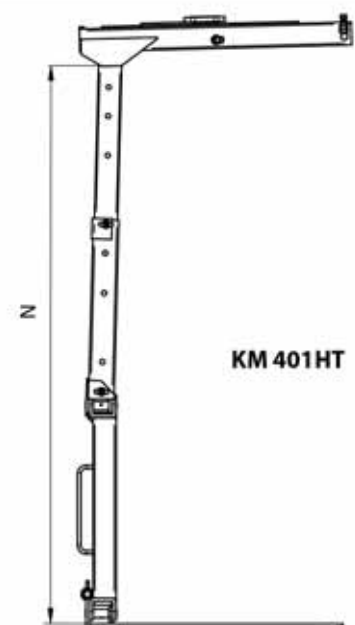
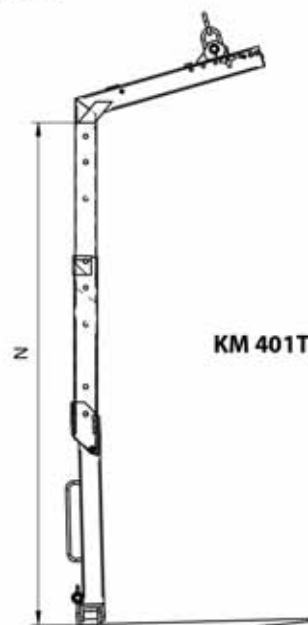

The robust pallet fork KM 415 with spring loaded centre of gravity compensation can easily be adapted to different loads with adjustable plunge depth and adjustable tine spread.

- **Efficient handling** of many different kinds of loads in an economic, one-man operation is possible due to the automatic shifting of the KM 415 to a preset position. Compression springs return slide to initial position.
- **Throat height adjustable in steps** from 1050 mm to 1650 mm with a lock pin.
- **Tine spread adjustable in steps** from 325 mm to max. 975 mm with a lock pin.



Pallet Fork KM 415

Type	Load capacity (kg)	Throat height N (min./max.) (mm)	Tine length L (mm)	Tine spread Z (min./max.) (mm)	Tine dimensions (width x height) (mm)	Centre of gravity (mm)	Self weight (w/o rotator) (kg)
KM 415-1500-500	1500	1050 – 1650	980	325 – 920	80 x 35	500	135
KM 415-2000-500	2000	1050 – 1650	980	345 – 940	100 x 35	500	155
KM 415-2500-500	2500	1050 – 1650	980	355 – 945	90 x 40	500	180
KM 415-3000-500	3000	1050 – 1650	980	385 – 975	100 x 45	500	215
KM 415-1500-600	1500	1050 – 1650	1150	345 – 940	100 x 35	600	170
KM 415-2000-600	2000	1050 – 1650	1150	355 – 945	90 x 40	600	200
KM 415-2500-600	2500	1050 – 1650	1150	385 – 975	100 x 45	600	225
KM 415-3000-600	3000	1050 – 1650	1150	385 – 975	100 x 45	600	225

Package consists of: pallet fork, protection chain KM 460 01, 2 chain elements for suspension

- Please note:**
- protection trellis or net is mandatory for loose material (EN 13155).
 - Automatic compensation of centre of gravity functions with a min. pack weight of approx. 250 to 500 kg.

Accessories

Type	Description
KM 460 1100	protection trellis for loads up to 2000 kg – dimensions: 1100x1100x1500mm
KM 460 1300	protection trellis for loads up to 2000 kg – dimensions: 1300x1300x1500mm
KM 04 S	KINSHOFER shaft rotator – up to 4500 kg load capacity
KM 460 03 KM 04 S	rigid suspension link with pin for rotator KM 04 S

Technical Drawings

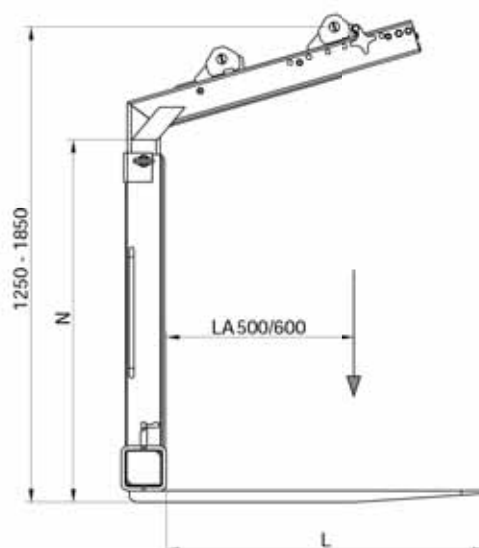
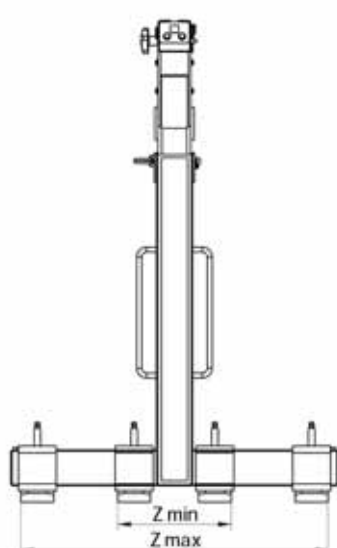

**KM 460
protection trellis**

The protection trellis is used to secure loose loads handled with pallet forks KM 415 and KM 414 – e.g. brick packages, loose construction materials. When handling loose material, a protection trellis or net to secure the load, is obligatory (EN 13155). The maximum capacity is 2000 kg. The protection trellis can be mounted within a few minutes and is thus suitable for each construction site without any problems.

The robust pallet fork KM 414 with manual centre of gravity compensation is an economic alternative.

- Manual change of position of shifting collar by the operator.
- Suspension Ring for **KINSHOFER** flange or shaft rotator, or for a crane hook is included in the package.
- Throat height adjustable in steps from 1050 mm to 1650 mm with a lock pin.
- Tine spread adjustable in steps from 325 mm to max. 975 mm with a lock pin.



Pallet Fork KM 414

Type	Load capacity (kg)	Throat height N (min./max.) (mm)	Tine length (mm)	Tine spread Z (min./max.) (mm)	Tine dimensions (width x height) (mm)	Centre of gravity (mm)	Self weight (w/o rotator) (kg)
KM 414-1500-500	1500	1050 – 1650	980	325 – 920	80 x 35	500	125
KM 414-2000-500	2000	1050 – 1650	980	345 – 940	100 x 35	500	140
KM 414-2500-500	2500	1050 – 1650	980	355 – 945	90 x 40	500	165
KM 414-3000-500	3000	1050 – 1650	980	385 – 975	100 x 45	500	200
KM 414-1500-600	1500	1050 – 1650	1150	345 – 940	100 x 35	600	150
KM 414-2000-600	2000	1050 – 1650	1150	355 – 945	90 x 40	600	195
KM 414-2500-600	2500	1050 – 1650	1150	385 – 975	100 x 45	600	210
KM 414-3000-600	3000	1050 – 1650	1150	385 – 975	100 x 45	600	210

Package consists of: pallet fork, protection chain KM 460 01

Please note: a protection trellis or net is mandatory for loose material (EN 13155)

Accessories

Type	Description
KM 460 1100	protection trellis for loads up to 2000 kg – dimensions: 1100x1100x1500mm
KM 460 1300	protection trellis for loads up to 2000 kg – dimensions: 1300x1300x1500mm
KM 04 F	KINSHOFER flange rotator for precise positioning of the load – up to 4500 kg load capacity
KM 04 S	KINSHOFER shaft rotator for precise positioning of the load – up to 4500 kg load capacity
KM 505	quick change system for shaft-type rotators
KM 502 4500	reduction link between rotator and grapple
KM 460 04 KM 04 S	non-rotating hook for rotator KM 04 S

Technical Drawings

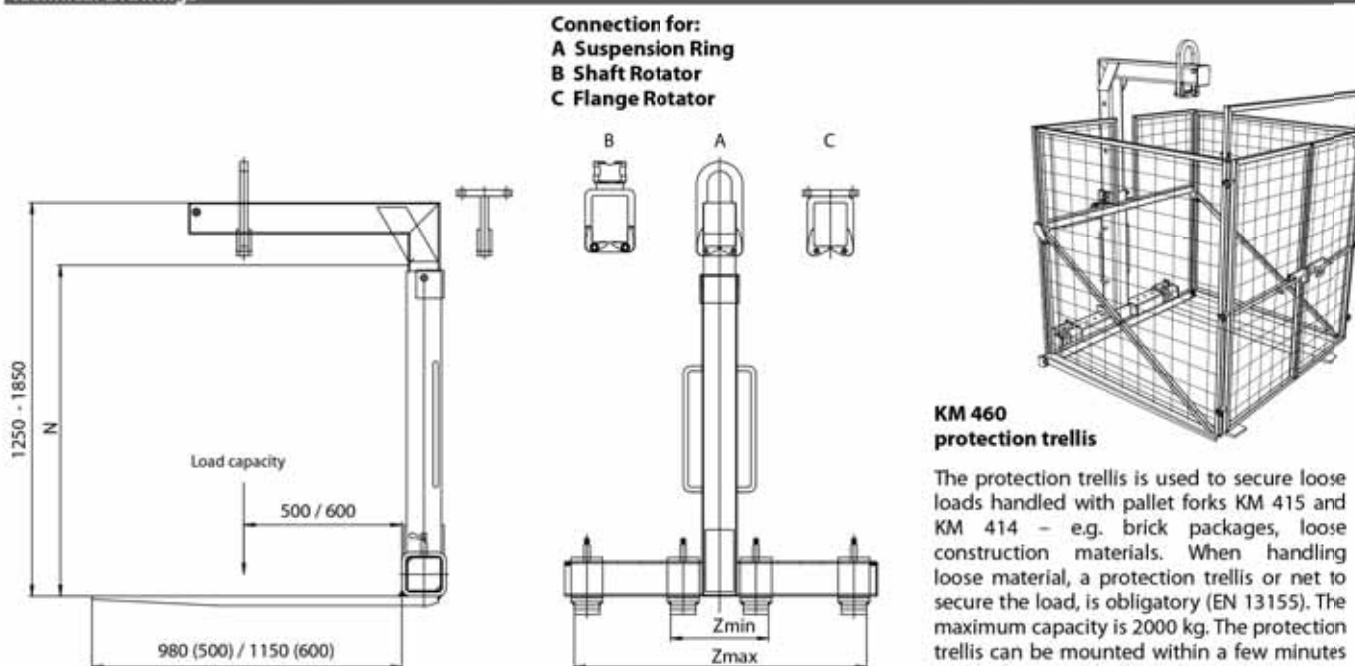

KM 460 protection trellis

The protection trellis is used to secure loose loads handled with pallet forks KM 415 and KM 414 – e.g. brick packages, loose construction materials. When handling loose material, a protection trellis or net is obligatory (EN 13155). The maximum capacity is 2000 kg. The protection trellis can be mounted within a few minutes and is thus suitable for each construction site without any problems.

The universal fork KM 461 for loader cranes handles wallboards and other lying building materials up to a size of 1250 height and 460 mm depth.

- **Different tine spreads:** besides the standard tine spread of 640-1600mm further tine spreads are available (up to 1000, 1830 or 2130 mm), depending on the sheets that have to be handled.
- **Safe transport** of sheets of wallboard in the hinged lower section. The boards can be lifted and folded into a vertical position and clamped between the tines and frame, preventing them from sliding during handling.
- **Protection of the sheets** during unloading through semi-tapered forged tines, equipped with rollers and pads. A standard centre slide gives an additional support point for your loads.
- **Security** is assured even in case of a drop in pressure due to the integrated counterbalance valve that prevents the fork from opening unintentionally. The hydraulic cylinder is equipped with a pressure relief valve to prevent overload.
- **Accurate positioning** of the load is ensured by the tilt cylinder and the **KINSHOFER** rotator.
- **The special version of the universal fork, the KM 461A** with a second suspension point on the main beam enables the unloading of lying boards through narrow openings in the wall.



Package Universal Fork KM 461-1500 c

Type	Load capacity (kg)	Tine spread Z (min./max.) (mm)	max. Height of load (mm)	max. Depth of load (mm)	Weight (kg)
KM 461-1500 c	1500	640 – 1830	1250	460	410
Package consists of: universal fork, rotator KM 04 F, short connecting hoses KM 203 01, upper suspension KM 501 4500, pressure relief valve, counterbalance valve					

Universal Fork KM 461

Type	Load capacity (kg)	Tine spread Z (min./max.) (mm)	max. Height of load (mm)	max. Depth of load (mm)	Weight (kg)
KM 461-800	800	600 – 1000	1250	460	265
KM 461-1000	1000	640 – 1600	1250	460	340
KM 461-1500/1600	1500	640 – 1600	1250	460	380
KM 461-1500/1830		640 – 1830	1250	460	390
KM 461-1500/2130		640 – 2130	1250	460	395
KM 461-2000/1600	2000	640 – 1600	1250	460	390
KM 461-2000/1830		640 – 1830	1250	460	400
KM 461-2000/2130		640 – 2130	1250	460	405
KM 461-2500/1600	2500	640 – 1600	1250	460	400
KM 461-2500/1830		640 – 1830	1250	460	410
KM 461-2500/2130		640 – 2130	1250	460	415

Please note:

- the max. dimensions of the load are 1250 x 460 mm (height x depth). The max. width of the load is depending on the tine spread
- the Universal Fork KM 461-800 is delivered with an integrated rack and an upper suspension for a **KINSHOFER** shaft rotator
- KM 461A: the special version of the Universal Fork KM 461-1500/1600 is delivered with a second suspension point on the main beam

Accessories

Type	Description	Weight (kg)
KM 04 F	recommended KINSHOFER rotator for KM 461 (for load capacity over 1000 kg)	26
KM 04 S	KINSHOFER shaft rotator for precise positioning of the load – up to 4500 kg load capacity	26
KM 04 S68-30US	KINSHOFER shaft rotator for precise positioning of the load – up to 4500 kg load capacity	28
KM 505 + KM 505 05	quick change system for KM 04 S with distance ring (for load capacity over 1000 kg, not in combination with KM 461-800)	17
KM 505 HD + KM 505 05	heavy duty quick change system for KM 04 S68-30US with distance ring (for over 1000 kg, not in combination with KM 461-800)	23
KM 502 4500	reduction link between rotator and grapple	3
KM 461 08	adjustable clamping device to secure single sheets of smaller packs (for load capacity over 1000 kg)	14
KM 461 09	rack for safe and easy handling of folded universal fork (for load capacity over 1000 kg)	9

Requirements of Truck Crane

Operating pressure at oil flow:

20 - 26 MPa (200 – 260 bar) at max. 75 l/min
20 - 37 MPa (200 – 370 bar) at max. 40 l/min

Technical Drawings

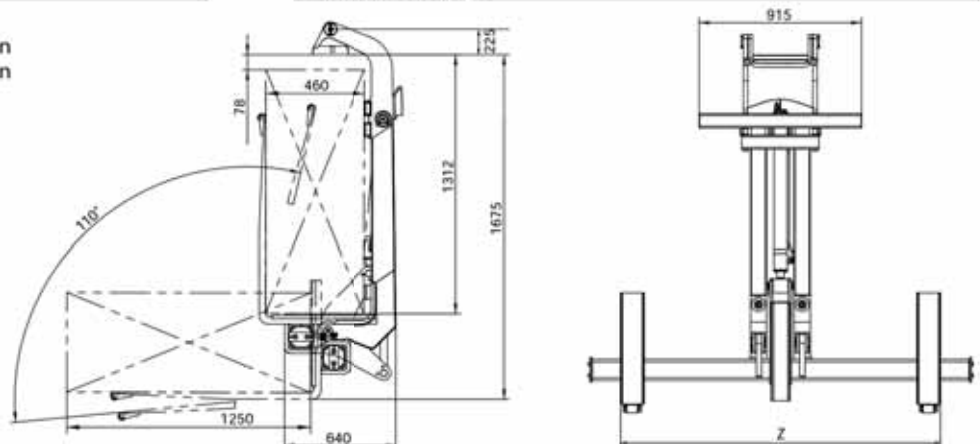

The **HPXdrive Standard** as an allround unit is perfect for the daily routine jobs. The advantages of the **HPXdrive**-technology – the constant high closing force and the compact design – guarantee a long life and reliability.

The standard rotator of the **HPXdrive Standard** is the **KINSHOFER** rotator with flange KM 04 F140-30V. In case a quick change to a non-rotating hook is necessary, the **HPXdrive** can be delivered with the **KINSHOFER** shaft rotator KM 04 S in combination with either the quick change system KM 505 or the reduction link KM 502.

Technical Information HPXdrive Standard:

Torque (at 26 MPa):	Operating pressure at oil flow:
12000 Nm	26 MPa (260 bar) at max. 75 l/min
	26 - 37 MPa (260 - 370 bar) at max. 40 l/min

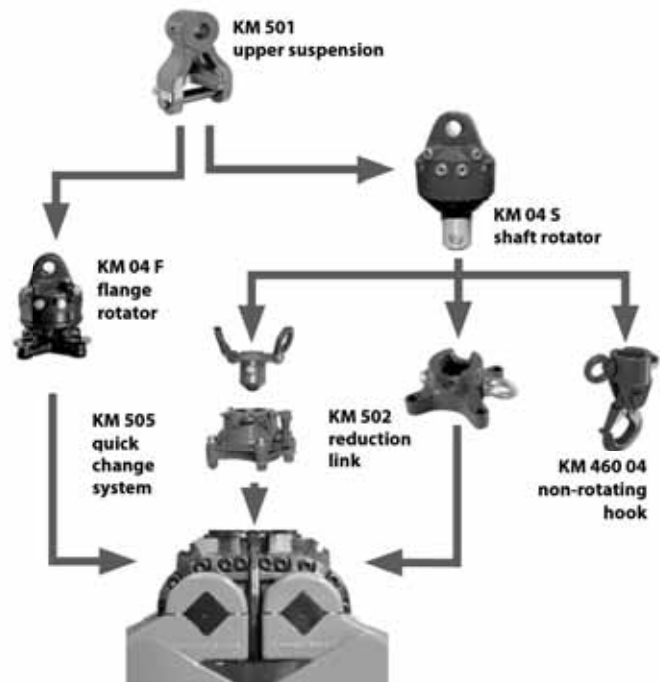

HPXdrive Standard with Flange Rotator HPX-SD-04F-30V

Package consists of: upper suspension KM 501 4500, rotator KM 04 F140-30V, drive unit **HPXdrive Standard** with pressure relief valve and non-return valve

Self weight: 160 kg

Height: 480 mm



HPXdrive Standard/502 with Shaft Rotator and Reduction Link HPX-SD-502

Package consists of: upper suspension KM 501 4500, rotator KM 04 S, reduction link KM 502 4500, short connecting hoses KM 203 01, drive unit **HPXdrive Standard** with pressure relief valve and non-return valve

Self weight: 165 kg

Height: 535 mm



HPXdrive Standard/505 with Shaft Rotator and Quick Change System HPX-SD-505

Package consists of: upper suspension KM 501 4500, rotator KM 04 S, quick exchange system KM 505, connecting hoses KM 203 01, drive unit **HPXdrive Standard** with pressure relief valve and non-return valve

Self weight: 170 kg

Height: 575 mm

Note: for heavy duty tasks we recommend the quick change system KM 505 HD in combination with KM 04 S68-30US



Please note: The drive unit **HPXdrive Standard** can only be used in combination with **KINSHOFER** Rotator and Shells.

The bucket shells of the **HPXdrive Standard** are bolted to the shafts, and therefore it is very easy to replace them with another set of shells. Different types of shells for different applications can be refitted onto the driving unit, e.g. clamshell bucket, rock grapple, timber grapple, hay and forestry grapple and multi purpose clamshell. Other types of shells are available on request.

The interchangeable shells are delivered with an exchange aid that guarantees the **HPXdrive Standard** can be positioned with ease.

Package consists of: exchangeable shells, bolt-on teeth
(for KM 604HPX, KM 626HPX), exchange aid kit



Type	Volume (litre)	Width (mm)	Opening max. (mm)	Number of teeth/tines	Self weight (kg)
Shells for Clamshell Bucket – KM 604HPX					
KM 604HPX-200S	200	400	1395	4	130
KM 604HPX-250S	250	500	1395	4	145
KM 604HPX-325S	325	600	1395	6	160
KM 604HPX-350S	350	650	1395	6	165
KM 604HPX-450S	450	800	1395	6	180



Shells for small Clamshell Bucket – KM 626HPX					
KM 626HPX-95S	95	400	900	4	90
KM 626HPX-100S	100	450	900	4	95
KM 626HPX-150S	150	600	900	6	120



Shells for Clamshell Bucket with open shells – KM 604U HPX					
KM 604U HPX-250S	250	570	1595	-	215
KM 604U HPX-300S	300	670	1595	-	235
KM 604U HPX-400S	400	820	1595	-	255
KM 604U HPX-500S	500	1020	1595	-	285



Shells for Rock Grapple – KM 613HPX					
KM 613HPX-0,16S	0,16 m ²	400	1230	-	75



Shells for Timber Grapple – KM 632HPX					
KM 632HPX-0,16S	0,16 m ²	400	1225	-	75



Shells for Hay and Forestry Grapple – KM 641HPX					
KM 641HPX-0,2S	0,20 m ²	670	1200	7	95
KM 641HPX-0,4S	0,40 m ²	940	1695	7	160

Please note: The drive unit **HPXdrive Standard** can only be used in combination with **KINSHOFER** Rotator and Shells.

An allround clamshell bucket using the *HPXdrive Standard* for digging and handling, the KM 604HPX is ideal for the daily routine work. The revolutionary *HPXdrive* technology guarantees a reliable and virtually maintenance free attachment.

- **Reliability** of the *HPXdrive*! The movement of the arms of the grapple is generated by two hollow shafts, which run opposed and have a helix thread, hydraulically driven by a single piston. No more hydraulic cylinders!
- **Longer life cycle** up to 50%! **Self-lubrication**: The drive unit runs in a permanent oil bath. The compact design makes the *HPXdrive* resistant to dirt and debris.
- **Versatility** with different types of shells that can easily be refitted onto the unit.
- **Profitability** through low maintenance costs and longer life cycle.
- **Precise handling** with the gear-type **KINSHOFER** rotator and shells synchronised by the single piston turning both shafts of the *HPXdrive*.
- **Rotator with shaft** is available as an alternative, in case a quick change to a non-rotating hook is favoured.
- **Constant closing force** (19 kN at 26 MPa operating pressure) over the entire opening and closing process.

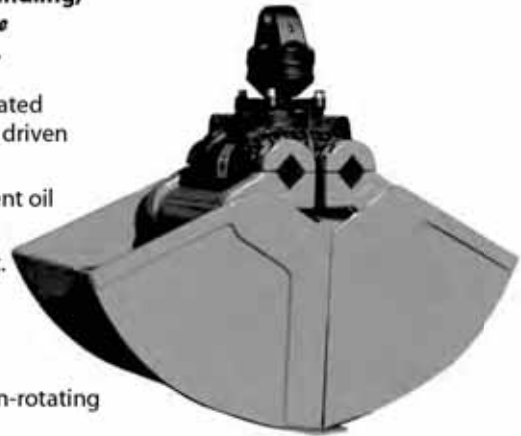

Package Clamshell Bucket KM 604HPX with **KINSHOFER** Flange Rotator

Type	Volume (litre)	Width E (mm)	Height (incl. rotator) (mm)	max. Opening A (mm)	Number of teeth	Self weight (kg)	Closing force (kN)	Load capacity (kg)
KM 604HPX-200 c	200	400	1020	1390	4	290	19	3000
KM 604HPX-250 c	250	500	1020	1390	4	305	19	3000
KM 604HPX-325 c	325	600	1020	1390	6	320	19	3000
KM 604HPX-350 c	350	650	1020	1390	6	325	19	3000
KM 604HPX-450 c	450	800	1020	1390	6	340	19	3000

Package consists of: clamshell bucket, bolt-on teeth, rotator KM 04 F140-30V, upper suspension KM 501 4500, pressure relief valve, non-return valve

Please note: the KM 604HPX is also available with a shaft rotator and quick change system KM 505

Note: for heavy duty tasks we recommend the quick change system KM 505 HD in combination with the **KINSHOFER** rotator KM 04 S68-30US

Package Clamshell Bucket KM 604HPX/502 with **KINSHOFER** Rotator with Shaft and Reduction Link

Type	Volume (litre)	Width E (mm)	Height (incl. rotator) (mm)	max. Opening A (mm)	Number of teeth	Self weight (kg)	Closing force (kN)	Load capacity (kg)
KM 604HPX-200/502 c	200	400	1075	1390	4	295	19	3000
KM 604HPX-250/502 c	250	500	1075	1390	4	310	19	3000
KM 604HPX-325/502 c	325	600	1075	1390	6	325	19	3000
KM 604HPX-350/502 c	350	650	1075	1390	6	330	19	3000
KM 604HPX-450/502 c	450	800	1075	1390	6	345	19	3000

Package consists of: clamshell bucket, bolt-on teeth, rotator KM 04 S, reduction link KM 502 4500, short connecting hoses KM 203 01, upper suspension KM 501 4500, pressure relief valve, non-return valve

Accessories

Type	Description
KM 680 01	scraper
KM 685 05	adapters for compression rails (Load capacity max. 250 kg, without compression rails)
KM 685 06 hook set 2	welded hooks (2 pieces)
KM 685 07 set	wear plates to protect horizontal cutting edges (2 pieces)
KM 685 08	extension for excavating e.g. trenches (for canal and civil engineering) – 450 mm (30 kg)
KM 204 01	mobile part of hydraulic quick coupling for hose (Ø 10 mm, 2 pieces)
KM 204 03	hydraulic quick change kit incl. mobile and fixed parts (2 pieces each) mounted with adapters to rotator

Requirements of Truck Crane

Operating pressure at oil flow:

26 MPa (260 bar) at max. 75 l/min

26 - 37 MPa (260 - 370 bar) at max. 40 l/min

Technical Drawings

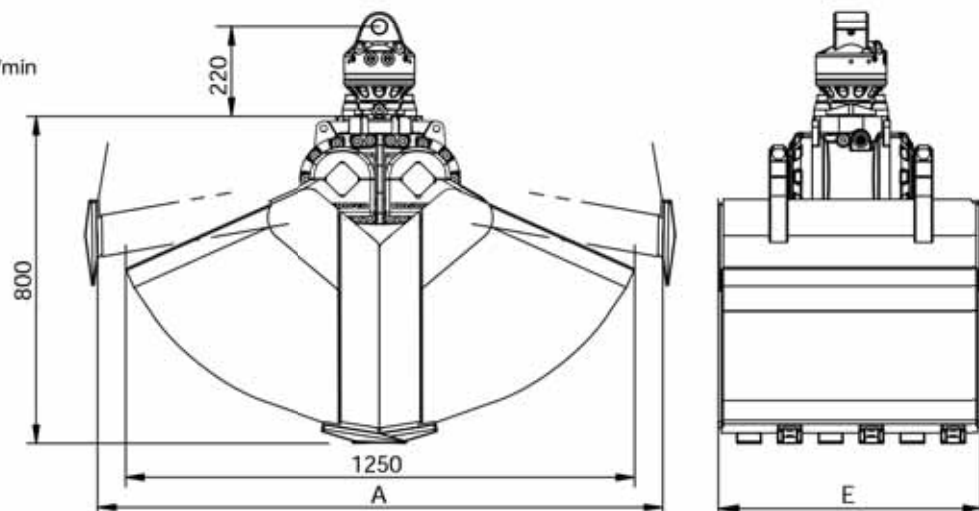

The KM 626HPX with the **HPXdrive** Standard for digging and handling, is due to its size ideal for small cranes. The revolutionary **HPXdrive** technology guarantees a reliable and virtually maintenance free attachment.

- **Reliability** of the **HPXdrive**! The movement of the arms of the grapple is generated by two hollow shafts, which run opposed and have a helix thread, hydraulically driven by a single piston. No more hydraulic cylinders!
- **Longer life cycle** up to 50%! **Self-lubrication**: The drive unit runs in a permanent oil bath. The compact design makes the **HPXdrive** resistant to dirt and debris.
- **Versatility** with different types of shells that can easily be refitted onto the driving unit.
- **Profitability** through low maintenance costs and longer life cycle.
- **Precise handling** with the gear-type **KINSHOFER** rotator and shells synchronised by the single piston turning both shafts of the **HPXdrive**.
- **Rotator** with shaft is available as an alternative, in case a quick change to a non-rotating hook is favoured.
- **Constant closing force** (31 kN at 26 MPa operating pressure) over the entire opening and closing process.



Package Clamshell Bucket KM 626HPX with **KINSHOFER** Flange Rotator

Type	Volume	Width E	Height	max. Opening A	Number of teeth	Self weight	Closing force	Load capacity
	(litre)	(mm)	(mm)	(mm)		(kg)	(kN)	(kg)
KM 626HPX-95 c	95	400	770	890	4	250	31	2000
KM 626HPX-100 c	100	450	770	890	4	255	31	2000
KM 626HPX-150 c	150	600	770	890	6	280	31	2000

Package consists of: clamshell bucket, bolt-on teeth, rotator KM 04 F140-30V, upper suspension KM 501 4500, pressure relief valve, non-return valve

Please note: the KM 626HPX is also available with a shaft rotator and quick change system KM 505

Note: for heavy duty tasks we recommend the quick change system KM 505 HD in combination with the **KINSHOFER** rotator KM 04 S68-30US

Package Clamshell Bucket KM 626HPX/502 with **KINSHOFER** Rotator with Shaft and Reduction Link

Type	Volume	Width E	Height	max. Opening A	Number of teeth	Self weight	Closing force	Load capacity
	(litre)	(mm)	(mm)	(mm)		(kg)	(kN)	(kg)
KM 626HPX-95/502 c	95	400	825	890	4	255	31	2000
KM 626HPX-100/502 c	100	450	825	890	4	260	31	2000
KM 626HPX-150/502 c	150	600	825	890	6	285	31	2000

Package consists of: clamshell bucket, bolt-on teeth, rotator KM 04 S, reduction link KM 502 4500, short connecting hoses KM 203 01, upper suspension KM 501 4500, pressure relief valve, non-return valve

Accessories

Type	Description
KM 680 02	scraper
KM 685 06 hook set 2	welded hooks (2 pieces)
KM 685 07 set	wear plates to protect horizontal cutting edges (2 pieces)
KM 204 01	mobile part of hydraulic quick coupling for hose (Ø 10 mm, 2 pieces)
KM 204 03	hydraulic quick change kit incl. mobile and fixed parts (2 pieces each) mounted with adapters to rotator

Requirements of Truck Crane

Operating pressure at oil flow:

26 MPa (260 bar) at max. 75 l/min

26 - 37 MPa (260 - 370 bar) at max. 40 l/min

Technical Drawings

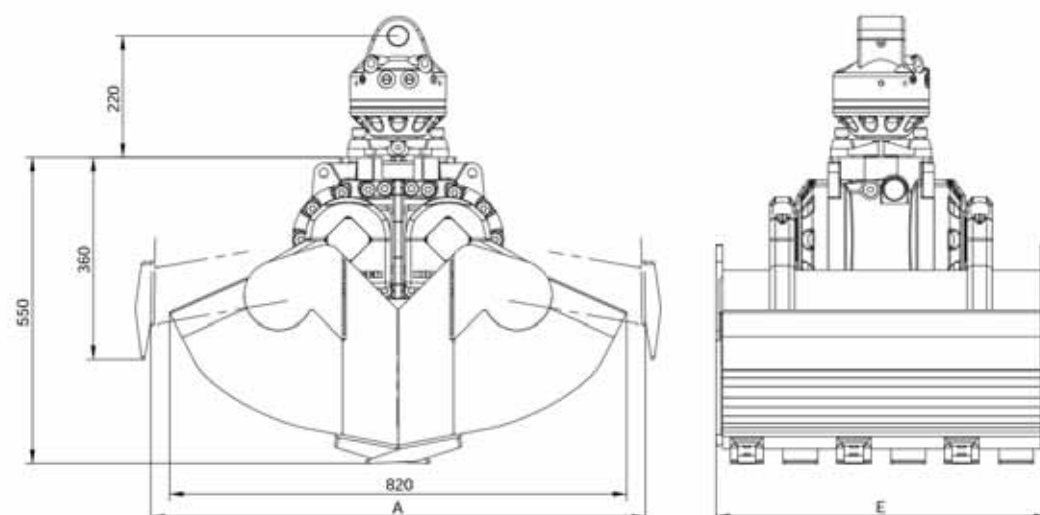

The KM 604U HPX is a clamshell bucket using the *HPXdrive* *Standard* for handling and easy digging tasks. The open shells enable the handling of bulky materials. Non-return valve, pressure relief valve, welded hooks and reversible wear plates are delivered on each grapple. The revolutionary *HPXdrive* technology guarantees a reliable and virtually maintenance free attachment.

- **Reliability** of the *HPXdrive*! The movement of the arms of the grapple is generated by two hollow shafts, which run opposed and have a helix thread, hydraulically driven by a single piston. No more hydraulic cylinders!
- **Longer life cycle** up to 50%! **Self-lubrication**: The drive unit runs in a permanent oil bath. The compact design makes the *HPXdrive* resistant to dirt and debris.
- **Versatility** with different types of shells that can easily be refitted onto the driving unit.
- **Profitability** through low maintenance costs and longer life cycle.
- **Precise handling** with the gear-type **KINSHOFER** rotator and shells synchronised by the single piston turning both shafts of the *HPXdrive*.
- **Rotator with shaft** is available as an alternative, in case a quick change to a non-rotating hook is favoured.
- **Constant closing force** (17 kN at 26 MPa operating pressure) over the entire opening and closing process.

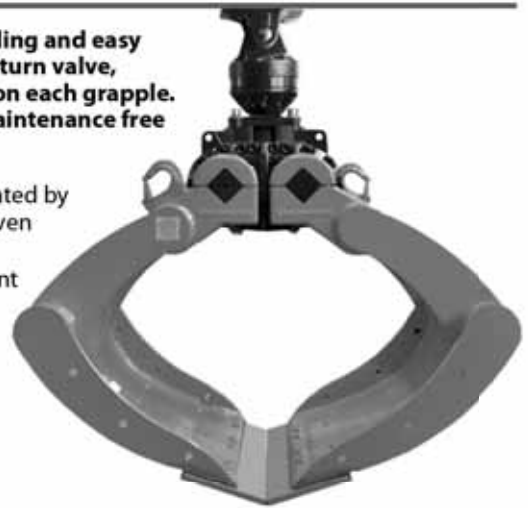

Package Clamshell Bucket KM 604U HPX with **KINSHOFER** Flange Rotator

Type	Volume (litre)	Width E (mm)	Height (mm)	max. Opening A (mm)	Self weight (kg)	Closing force (kN)	Load capacity (kg)
KM 604U HPX-250 c	250	570	1100	1590	375	17	3000
KM 604U HPX-300 c	300	670	1100	1590	395	17	3000
KM 604U HPX-400 c	400	820	1100	1590	415	17	3000
KM 604U HPX-500 c	500	1020	1100	1590	445	17	3000

Package consists of: clamshell bucket, rotator KM 04 F140-30V, upper suspension KM 501 4500, wear plates KM 685 07 set, welded hooks KM 685 06 hook set 2, pressure relief valve, non-return valve

Please note: the KM 604U HPX is also available with a shaft rotator and quick change system KM 505

Note: for heavy duty tasks we recommend the quick change system KM 505 HD in combination with the **KINSHOFER** rotator KM 04 S68-30US

Package Clamshell Bucket KM 604HPX/502 with **KINSHOFER** Rotator with Shaft and Reduction Link

Type	Volume (litre)	Width E (mm)	Height (mm)	max. Opening A (mm)	Self weight (kg)	Closing force (kN)	Load capacity (kg)
KM 604U HPX-250/502 c	250	570	1155	1590	380	17	3000
KM 604U HPX-300/502 c	300	670	1155	1590	395	17	3000
KM 604U HPX-400/502 c	400	820	1155	1590	420	17	3000
KM 604U HPX-500/502 c	500	1020	1155	1590	450	17	3000

Package consists of: clamshell bucket, rotator KM 04 S, reduction link KM 502 4500, short connecting hoses KM 203 01, upper suspension KM 501 4500, wear plates KM 685 07, welded hooks KM 685 06 hook set 2, pressure relief valve, non-return valve

Accessories

Type	Description
KM 685 05	adapters for compression rails (Load capacity max. 250 kg, without compression rails)
KM 381 09 720	compression rails – length 720 mm (2 pieces)
KM 381 09 1000	compression rails – length 1000 mm (2 pieces)
KM 685 09 C	side plates to screw onto the grapple for easy digging tasks (4 pieces)
KM 204 01	mobile part of hydraulic quick coupling for hose (Ø 10 mm, 2 pieces)
KM 204 03	hydraulic quick change kit incl. mobile and fixed parts (2 pieces each) mounted with adapters to rotator

Requirements of Truck Crane

Operating pressure at oil flow:

26 MPa (260 bar) at max. 75 l/min

26 - 37 MPa (260 - 370 bar) at max. 40 l/min

Technical Drawings

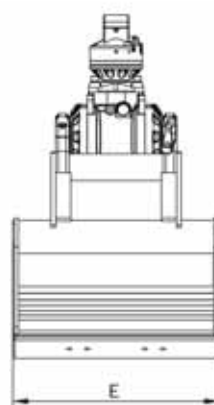
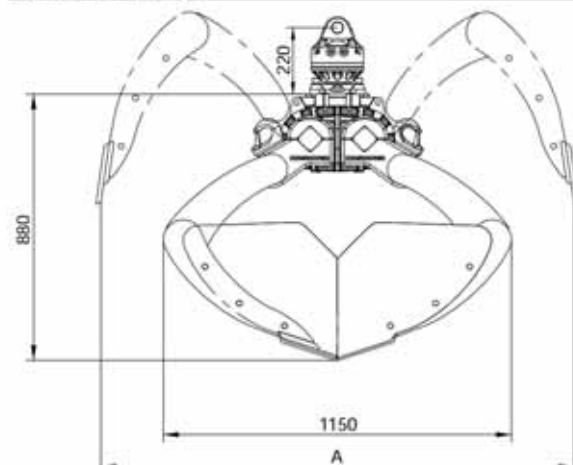

The KM 613HPX with *HPXdrive Standard* for positioning and handling natural stones, curbstones etc. is an ideal tool for landscaping architecture. A non-return valve secures constant pressure even in case of unexpected pressure drop. The revolutionary *HPXdrive* technology guarantees a reliable and virtually maintenance free attachment.

- **Reliability** of the *HPXdrive*! The movement of the arms of the grapple is generated by two hollow shafts, which run opposed and have a helix thread, hydraulically driven by a single piston. No more hydraulic cylinders!
- **Longer life cycle** up to 50%! **Self-lubrication:** The drive unit runs in a permanent oil bath. The compact design makes the *HPXdrive* resistant to dirt and debris.
- **Versatility** with different types of shells that can easily be refitted onto the driving unit.
- **Profitability** through low maintenance costs and longer life cycle.
- **Precise handling** with the gear-type **KINSHOFER** rotator and shells synchronised by the single piston turning both shafts of the *HPXdrive*.
- **Rotator with shaft** is available as an alternative, in case a quick change to a non-rotating hook is favoured.
- **Constant closing force** (18 kN at 26 MPa operating pressure) over the entire opening and closing process.

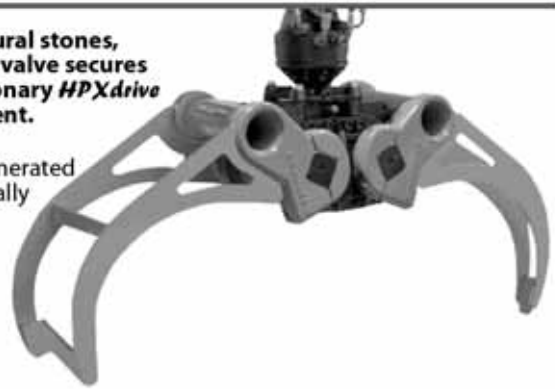

Package Rock Grapple KM 613HPX with **KINSHOFER** Flange Rotator

Type	Capacity (m ³)	Width E (mm)	Height (mm)	max. Opening (mm)	Self weight (kg)	Closing force (kN)	Load capacity (kg)
KM 613HPX-0,16 c	0,16	400	1000	1200	235	18	1000

Package consists of: rock grapple, rotator KM 04 F140-30V, upper suspension KM 501 4500, pressure relief valve, non-return valve
Please note: the KM 613HPX is also available with a shaft rotator and quick change system KM 505

Note: for heavy duty tasks we recommend the quick change system KM 505 HD in combination with the **KINSHOFER** rotator KM 04 S68-30US

Package rock grapple KM 613HPX/502 with **KINSHOFER** Rotator with Shaft and Reduction Link

Type	Capacity (m ³)	Width E (mm)	Height (mm)	max. Opening (mm)	Self weight (kg)	Closing force (kN)	Load capacity (kg)
KM 613HPX-0,16/502 c	0,16	400	1055	1200	240	18	1000

Package consists of: rock grapple, rotator KM 04 S, reduction link KM 502 4500, short connecting hoses KM 203 01, upper suspension KM 501 4500, pressure relief valve, non-return valve

Accessories

Type	Description
KM 685 06 hook set 2	welded hooks (2 pieces)
KM 204 01	mobile part of hydraulic quick coupling for hose (Ø 10 mm, 2 pieces)
KM 204 03	hydraulic quick change kit incl. mobile and fixed parts (2 pieces each) mounted with adapters to rotator

Requirements of Truck Crane

Operating pressure at oil flow:
 26 MPa (260 bar) at max. 75 l/min
 26 - 37 MPa (260 - 370 bar) at max. 40 l/min

Technical Drawings

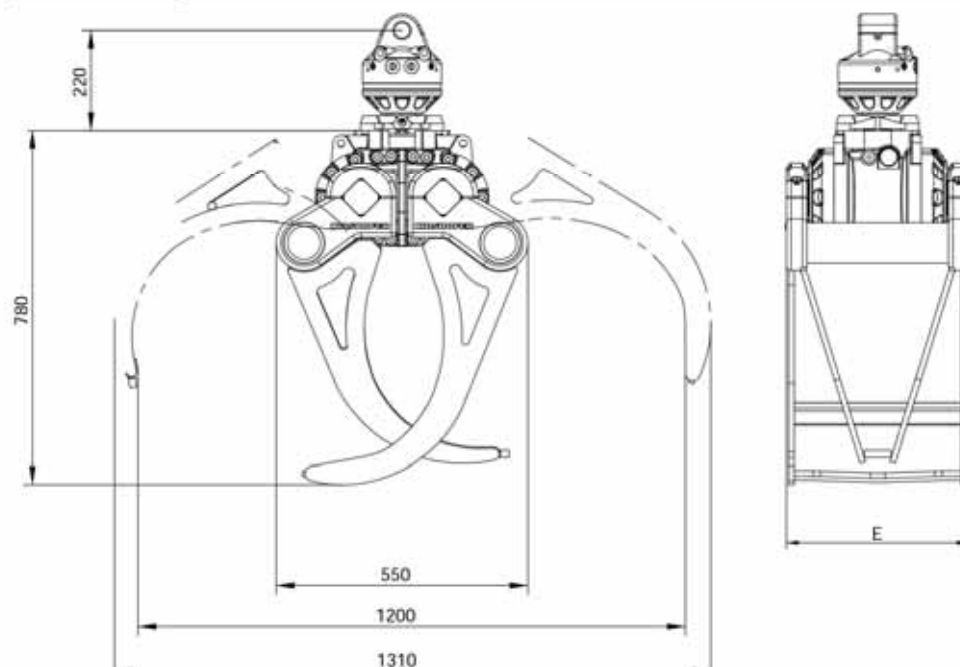

The KM 632HPX with *HPXdrive* *Standard* for loading short logs, shrubbery, branches etc. A non-return valve secures constant pressure even in case of unexpected pressure drop. The revolutionary *HPXdrive* technology guarantees a reliable and virtually maintenance free attachment.

- **Reliability** of the *HPXdrive*! The movement of the arms of the grapple is generated by two hollow shafts, which run opposed and have a helix thread, hydraulically driven by a single piston. No more hydraulic cylinders!
- **Longer life cycle** up to 50%! **Self-lubrication**: The drive unit runs in a permanent oil bath. The compact design makes the *HPXdrive* resistant to dirt and debris.
- **Versatility** with different types of shells that can easily be refitted onto the driving unit.
- **Profitability** through low maintenance costs and longer life cycle.
- **Precise handling** with the gear-type **KINSHOFER** rotator and shells synchronised by the single piston turning both shafts of the *HPXdrive*.
- **Rotator with shaft** is available as an alternative, in case a quick change to a non-rotating hook is favoured.
- **Constant closing force** (18 kN at 26 MPa operating pressure) over the entire opening and closing process.



Package Timber Grapple KM 632HPX with **KINSHOFER** Flange Rotator

Type	Capacity	Width E	Height	min. Log-Ø	max. Opening	Self weight	Closing force	Load capacity
	(m ²)	(mm)	(mm)	(mm)	(mm)	(kg)	(kN)	(kg)
KM 632HPX-0,16 c	0,16	400	1000	170	1220	235	18	1000

Package consists of: timber grapple, rotator KM 04 F140-30V, upper suspension KM 501 4500, pressure relief valve, non-return valve
Please note: the KM 632HPX is also available with a shaft rotator and quick change system KM 505

Note: for heavy duty tasks we recommend the quick change system KM 505 HD in combination with the **KINSHOFER** rotator KM 04 S68-30US

Package Timber Grapple KM 632HPX/502 with **KINSHOFER** Rotator with Shaft and Reduction Link

Type	Capacity	Width E	Height	min. Log-Ø	max. Opening	Self weight	Closing force	Load capacity
	(m ²)	(mm)	(mm)	(mm)	(mm)	(kg)	(kN)	(kg)
KM 632HPX-0,16/502 c	0,16	400	1055	170	1220	240	18	1000

Package consists of: timber grapple, rotator KM 04 S, reduction link KM 502 4500, short connecting hoses KM 203 01, upper suspension KM 501 4500, pressure relief valve, non-return valve

Accessories

Type	Description
KM 204 01	mobile part of hydraulic quick coupling for hose (Ø 10 mm, 2 pieces)
KM 204 03	hydraulic quick change kit incl. mobile and fixed parts (2 pieces each) mounted with adapters to rotator

Requirements of Truck Crane

Operating pressure at oil flow:

26 MPa (260 bar) at max. 75 l/min

26 - 37 MPa (260 - 370 bar) at max. 40 l/min

Technical Drawings

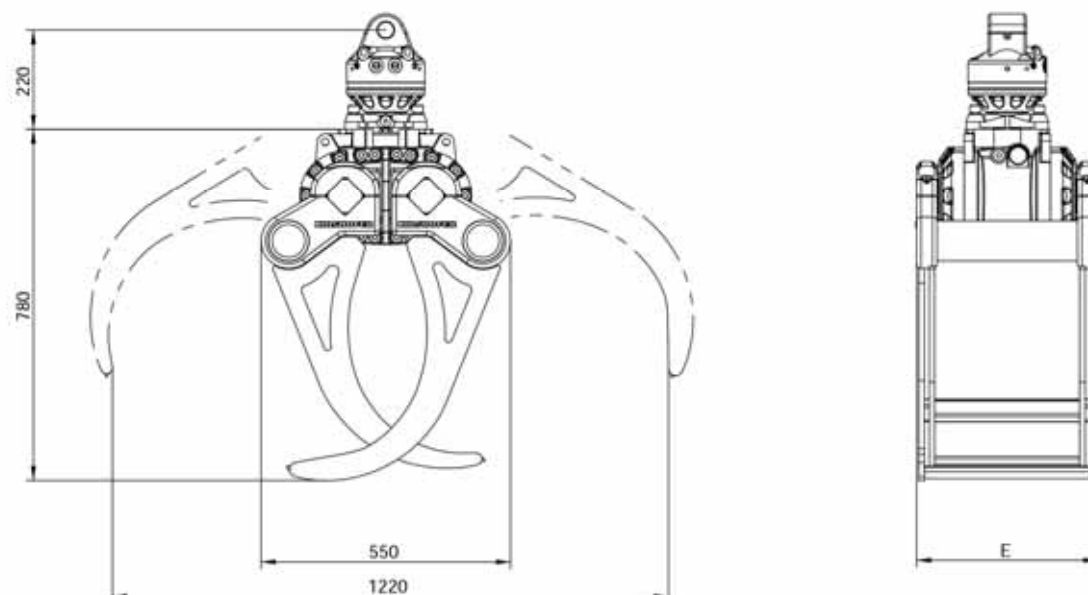

The hay and forestry grapple KM641 HPX using the **HPXdrive Standard** is ideal for handling hay, brushwood, compost or manure – often used for municipal operations and road work. The revolutionary **HPXdrive** technology guarantees a reliable and virtually maintenance free attachment.

- **Reliability** of the **HPXdrive**! The movement of the arms of the grapple is generated by two hollow shafts, which run opposed and have a helix thread, hydraulically driven by a single piston. No more hydraulic cylinders!
- **Longer life cycle** up to 50%! **Self-lubrication**: The drive unit runs in a permanent oil bath. The compact design makes the **HPXdrive** resistant to dirt and debris.
- **Versatility** with different types of shells that can easily be refitted onto the driving unit.
- **Profitability** through low maintenance costs and longer life cycle.
- **Precise handling** with the gear-type **KINSHOFER** rotator and shells synchronised by the single piston turning both shafts of the **HPXdrive**.
- **Rotator with shaft** is available as an alternative, in case a quick change to a non-rotating hook is favoured.
- **Constant closing force** (18 kN/14 kN at 26 MPa operating pressure) over the entire opening and closing process.



Package Hay and Forestry Grapple KM 641HPX with **KINSHOFER** Flange Rotator

Type	Capacity	Width E	Height C + rotator	Max. Opening A	Number of tines	Self weight	Closing force	Load capacity
	(m ²)	(mm)	(mm)	(mm)		(kg)	(kN)	(kg)
KM 641HPX-0,2 c	0,20	670	950	1190	7	255	18	1000
KM 641HPX-0,4 c	0,40	940	1190	1630	7	320	14	2000

Package consists of: hay and forestry grapple, rotator KM 04 F140-30V, upper suspension KM 501 4500, pressure relief valve, non-return valve

Please note: the KM 641HPX is also available with a shaft rotator and quick change system KM 505

Note: for heavy duty tasks we recommend the quick change system KM 505 HD in combination with the **KINSHOFER** rotator KM 04 S68-30US

Package Hay and Forestry Grapple KM 641HPX/502 with **KINSHOFER** Rotator with Shaft and Reduction Link

Type	Capacity	Width E	Height C + rotator	Max. Opening A	Number of tines	Self weight	Closing force	Load capacity
	(m ²)	(mm)	(mm)	(mm)		(kg)	(kN)	(kg)
KM 641HPX-0,2/502 c	0,20	670	1005	1200	7	260	18	1000
KM 641HPX-0,4/502 c	0,40	940	1245	1695	7	325	14	2000

Package consists of: hay and forestry grapple, rotator KM 04 S, reduction link KM 502 4500, short connecting hoses KM 203 01, upper suspension KM 501 4500, pressure relief valve, non-return valve

Accessories

Type	Description
KM 204 01	mobile part of hydraulic quick coupling for hose (Ø 10 mm, 2 pieces)
KM 204 03	hydraulic quick change kit incl. mobile and fixed parts (2 pieces each) mounted with adapters to rotator

Requirements of Truck Crane

Operating pressure at oil flow:

26 MPa (260 bar) at max. 75 l/min

26 - 37 MPa (260 - 370 bar) at max. 40 l/min

Technical Drawings

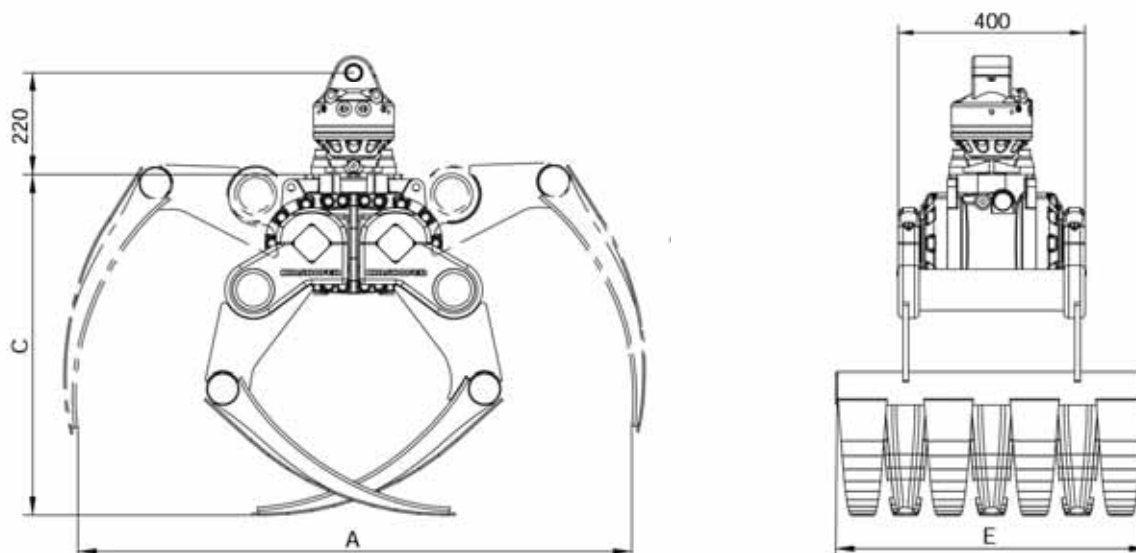

The **HPXdrive Heavy Duty** is a powerful version for difficult tasks. The advantages of the **HPXdrive**-technology – the constant high closing force and the compact design – guarantee a long life and reliability.

The standard rotator of the **HPXdrive Heavy Duty** is the **KINSHOFER** rotator with flange KM 04 F140-30V. In case a quick change to a non-rotating hook is necessary, the **HPXdrive** can be delivered with the **KINSHOFER** shaft rotator KM 04 S in combination with the quick change system KM 505 or the reduction link KM 502.

Technical Information HPXdrive Heavy Duty:

Torque (at 32 MPa):
21000 Nm

Operating pressure at oil flow:
max. 32 MPa (320 bar) at 40 - max. 90 l/min
⚠ Mind the pressure!

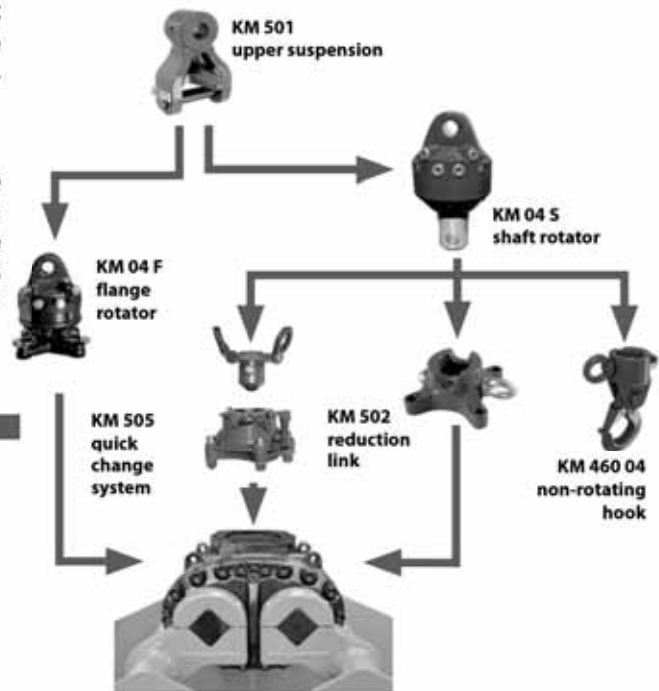

HPXdrive Heavy Duty with Flange Rotator HPX-HD-04F-30V

Package consists of: upper suspension KM 501 4500, rotator KM 04 F140-30V, drive unit **HPXdrive Heavy Duty** with non-return valve

Self weight: 195 kg

Height: 510 mm



HPXdrive Heavy Duty/502 with Shaft Rotator and Reduction Link HPX-HD-502

Package consists of: upper suspension KM 501 4500, rotator KM 04 S, reduction link KM 502 4500, short connecting hoses KM 203 01, drive unit **HPXdrive Heavy Duty** with non-return valve

Self weight: 200 kg

Height: 565 mm



HPXdrive Heavy Duty/505 with Shaft Rotator and Quick Change System HPX-HD-505

Package consists of: upper suspension KM 501 4500, rotator KM 04 S, quick change system KM 505, short connecting hoses KM 203 01, drive unit **HPXdrive Heavy Duty** with non-return valve

Self weight: 205 kg

Height: 605 mm

Note: for heavy duty tasks we recommend the quick change system KM 505 HD in combination with KM 04 S68-30US



Please note: The drive unit **HPXdrive Heavy Duty** can only be used in combination with **KINSHOFER** Rotator and Shells.

Exchangeable Shells

HPXdrive Heavy Duty

The bucket shells of the **HPXdrive Heavy Duty** are bolted to the shafts, and therefore it is very easy to replace them with another set of shells. Different types of shells for different applications can be refitted onto the driving unit, e.g. clamshell bucket, rock grapple, timber grapple, hay and forestry grapple. Other types of shells are available on request.

The interchangeable shells are delivered with an exchange aid that guarantees the **HPXdrive Heavy Duty** can be positioned with ease.

Package consists of: exchangeable shells, bolt-on teeth (for KM 605HPX), exchange aid kit

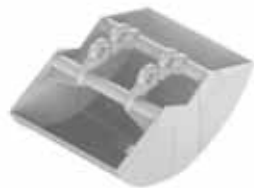
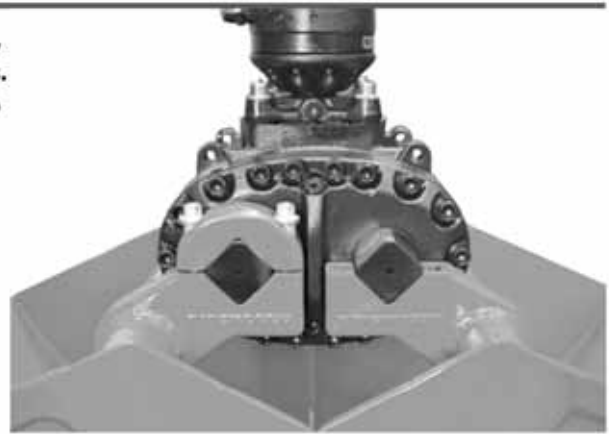

Type	Volume (litre)	Width (mm)	Opening max. (mm)	Number of teeth/tines	Self weight (kg)
Shells for Heavy Duty Clamshell Bucket – KM 605HPX					
KM 605HPX-200S	200	400	1420	4	140
KM 605HPX-250S	250	500	1420	4	170
KM 605HPX-350S	350	650	1420	6	200
KM 605HPX-450S	450	800	1420	6	225
KM 605HPX-550S	550	1000	1420	8	265



Shells for Heavy Duty Clamshell Bucket – KM 605HPX-Z					
KM 605HPX-Z-240S	240	500	1420	-	180
KM 605HPX-Z-300S	300	650	1420	-	210
KM 605HPX-Z-370S	370	800	1420	-	235
KM 605HPX-Z-460S	460	1000	1420	-	275



Shells for Heavy Duty Clamshell Bucket with Open Shells – KM 605U HPX					
KM 605U HPX-300S	300	670	1545	5 *	240
KM 605U HPX-400S	400	820	1545	7 *	260
KM 605U HPX-450S	450	920	1545	7 *	275
KM 605U HPX-500S	500	1020	1545	9 *	295

* optional available with bolt-on teeth (weight w/o teeth)



Shells for Heavy Duty Clamshell Bucket with Open Shells – KM 605U HPX-Z					
KM 605U HPX-Z-400S	400	820	1545	-	275
KM 605U HPX-Z-450S	450	920	1545	-	285
KM 605U HPX-Z-500S	500	1020	1545	-	300
KM 605U HPX-Z-600S	600	1220	1545	-	335



Shells for Heavy Duty Rock Grapple – KM 613HPX-HD					
KM 613HPX-HD-0,35S	0,35 m ²	400	1705	-	135



Shells for Heavy Duty Timber Grapple – KM 632HPX-HD					
KM 632HPX-HD-0,16S	0,16 m ²	400	1290	-	90



Shells for Heavy Duty Hay and Forestry Grapple – KM 641HPX-HD					
KM 641HPX-HD-0,4S	0,40 m ²	940	1720	7	195

Please note: The drive unit **HPXdrive Heavy Duty** can only be used in combination with **KINSHOFER** Rotator and Shells.

A powerful clamshell bucket with the *HPXdrive Heavy Duty* manages even difficult tasks thanks to its high closing force – ideal for digging and handling. The revolutionary *HPXdrive* technology guarantees a reliable and virtually maintenance free attachment.

- **Reliability** of the *HPXdrive*! The movement of the arms of the grapple is generated by two hollow shafts, which run opposed and have a helix thread, hydraulically driven by a single piston. No more hydraulic cylinders!
- **Longer life cycle** up to 50%! **Self-lubrication**: The drive unit runs in a permanent oil bath. The compact design makes the *HPXdrive* resistant to dirt and debris.
- **Versatility** with different types of shells that can easily be refitted onto the driving unit.
- **Profitability** through low maintenance costs and longer life cycle.
- **Precise handling** with the gear-type **KINSHOFER** rotator and shells synchronised by the single piston turning both shafts of the *HPXdrive*.
- **Rotator with shaft** is available as an alternative, in case a quick change to a non-rotating hook is favoured.
- **Constant closing force** (34 kN at 32 MPa operating pressure) over the entire opening and closing process; high efficiency provided by hydro static bearings of the axes.

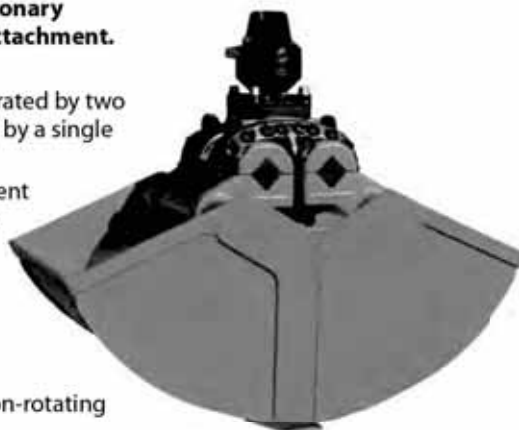

Package Clamshell Bucket KM 605HPX with **KINSHOFER** Flange Rotator

Type	Volume	Width E	Height	max. Opening	Number of teeth	Self weight	Closing force	Load capacity
	(litre)	(mm)	(mm)	(mm)		(kg)	(kN at 32 MPa)	(kg)
KM 605HPX-200 c	200	400	1035	1420	4	335	34	3000
KM 605HPX-250 c	250	500	1035	1420	4	360	34	3000
KM 605HPX-350 c	350	650	1035	1420	6	390	34	3000
KM 605HPX-450 c	450	800	1035	1420	6	420	34	3000
KM 605HPX-550 c	550	1000	1035	1420	8	455	34	3000

Package consists of: clamshell bucket, bolt-on teeth, rotator KM 04 F140-30V, upper suspension KM 501 4500, non-return valve

Please note: the KM 605HPX is also available with a shaft rotator and quick change system KM 505

Note: for heavy duty tasks we recommend the quick change system KM 505 HD in combination with the **KINSHOFER** rotator KM 04 S68-30US

Package Clamshell Bucket KM 605HPX/502 with **KINSHOFER** Rotator with Shaft and Reduction Link

Type	Volume	Width E	Height	max. Opening	Number of teeth	Self weight	Closing force	Load capacity
	(litre)	(mm)	(mm)	(mm)		(kg)	(kN at 32 MPa)	(kg)
KM 605HPX-200/502 c	200	400	1090	1420	4	340	34	3000
KM 605HPX-250/502 c	250	500	1090	1420	4	365	34	3000
KM 605HPX-350/502 c	350	650	1090	1420	6	395	34	3000
KM 605HPX-450/502 c	450	800	1090	1420	6	425	34	3000
KM 605HPX-550/502 c	550	1000	1090	1420	8	460	34	3000

Package consists of: clamshell bucket, bolt-on teeth, rotator KM 04 S, reduction link KM 502 4500, short connecting hoses KM 203 01, upper suspension KM 501 4500, pressure relief valve, non-return valve

Accessories

Type	Description
KM 680 01	scraper
KM 685 05	adapters for compression rails (Load capacity max. 250 kg, without compression rails)
KM 685 06 hook set 2	welded hooks (2 pieces)
KM 685 07 set	wear plates to protect horizontal cutting edges (2 pieces)
KM 685 08	extension for excavating e.g. trenches (for canal and civil engineering) – 450 mm (30 kg)
KM 204 01	mobile part of hydraulic quick coupling for hose (Ø 10 mm, 2 pieces)
KM 204 03	hydraulic quick change kit incl. mobile and fixed parts (2 pieces each) mounted with adapters to rotator

Requirements of Truck Crane

Operating pressure at oil flow:
max. 32 MPa (320 bar) at 40 - max. 90 l/min

⚠ **Mind the pressure!**

Technical Drawings

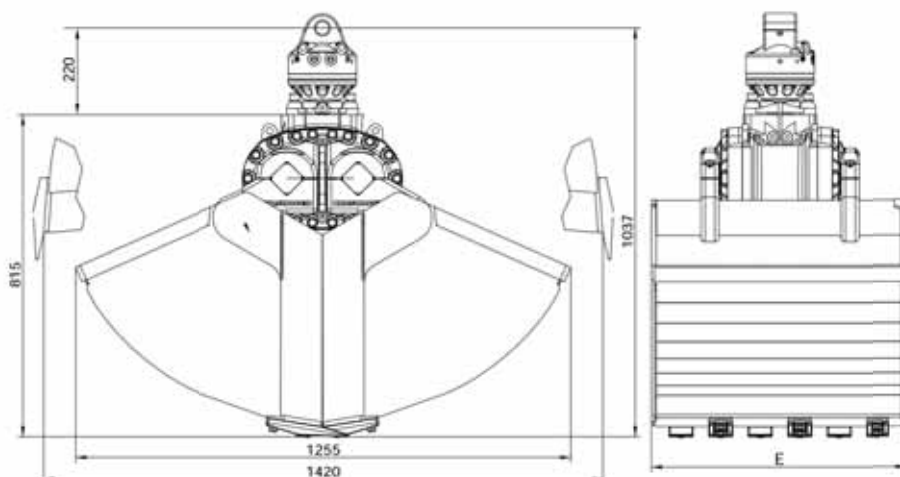

The KM 605 HPX-Z universal grapple with integrated flap rests flat and safe against the crane arm in its transport position. The special flap at the shell carrier allows to transport a large universal grapple, whereat the grapple does not protrude the carrier machine's width (2,55 m)* – without any loss in loading volume. The flap is secured automatically by a robust pressure piece with rubber bump.

- **Reliability** of the **HPXdrive**. The movement of the arms of the grapple is generated by two hollow shafts, which run opposed and have a helix thread, hydraulically driven by a single piston. No more hydraulic cylinders!
- **Longer life cycle** up to 50%! **Self-lubrication**: The drive unit runs in a permanent oil bath. The compact design makes the **HPXdrive** resistant to dirt and debris.
- **Profitability** through low maintenance costs and longer life cycle.
- **Versatility** with different types of shells that can easily be refitted onto the driving unit.
- **Precise handling** with the gear-type **KINSHOFER** rotator and shells synchronised by the single piston turning both shafts of the **HPXdrive**.
- **Constant closing force** (34 kN at 32 MPa operating pressure) over the entire opening and closing process; high efficiency provided by hydro static bearings of the axes.



* depending on crane kinematics and mounting

Package Clamshell Bucket KM 605HPX-Z with **KINSHOFER** Flange Rotator

Type	Volume (litre)	Width E (mm)	Height (mm)	Opening A max. (mm)	Self weight (kg)	Closing force (kN at 32 MPa)	Load capacity (kg)
KM 605HPX-Z-240 c	240	500	1010	1420	370	34	3000
KM 605HPX-Z-300 c	300	650	1010	1420	400	34	3000
KM 605HPX-Z-370 c	370	800	1010	1420	430	34	3000
KM 605HPX-Z-460 c	460	1000	1010	1420	465	34	3000

Package consists of: clamshell bucket with flap, bolt-on teeth, rotator KM 04 F140-30V, upper suspension KM 501 4500, non-return valve

Please note: the KM 605HPX is also available with a shaft rotator and quick change system KM 505

Note: for heavy duty tasks we recommend the quick change system KM 505 HD in combination with the **KINSHOFER** rotator KM 04 S68-30US

Package Clamshell Bucket KM 605HPX-Z/502 with **KINSHOFER** Rotator with Shaft and Reduction Link

Type	Volume (litre)	Width E (mm)	Height (mm)	Opening A max. (mm)	Self weight (kg)	Closing force (kN at 32 MPa)	Load capacity (kg)
KM 605HPX-Z-240/502 c	240	500	1065	1545	375	34	3000
KM 605HPX-Z-300/502 c	300	650	1065	1545	405	34	3000
KM 605HPX-Z-370/502 c	370	800	1065	1545	435	34	3000
KM 605HPX-Z-460/502 c	460	1000	1065	1545	465	34	3000

Package consists of: clamshell bucket with flap, bolt-on teeth, rotator KM 04 S, reduction link KM 502 4500, short connecting hoses KM 203 01, upper suspension KM 501 4500, pressure relief valve, non-return valve

Accessories

Type	Description:
KM 685 05	adapters for compression rails (Load capacity max. 250 kg, without compression rails)
KM 685 06 hook set 2	welded hooks (2 pieces)
KM 685 07 set	wear plates to protect horizontal cutting edges (2 pieces)
KM 204 01	mobile part of hydraulic quick coupling for hose (Ø 10 mm, 2 pieces)
KM 204 03	hydraulic quick change kit incl. mobile and fixed parts (2 pieces each) mounted with adapters to rotator

Requirements of Truck Crane

Operating pressure at oil flow:
max. 32 MPa (320 bar) at 40 - max. 90 l/min

⚠ **Mind the pressure!**

Technical Drawings

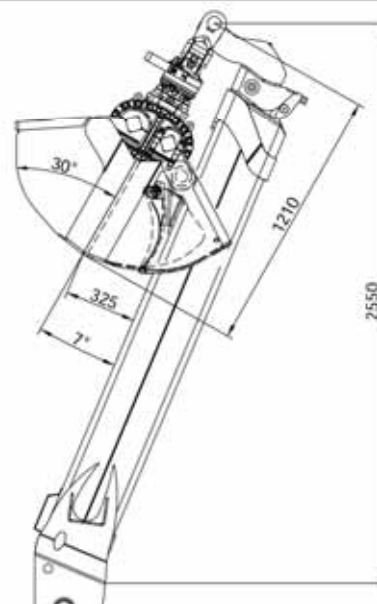
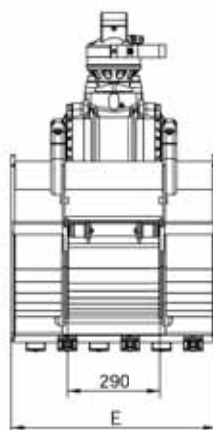
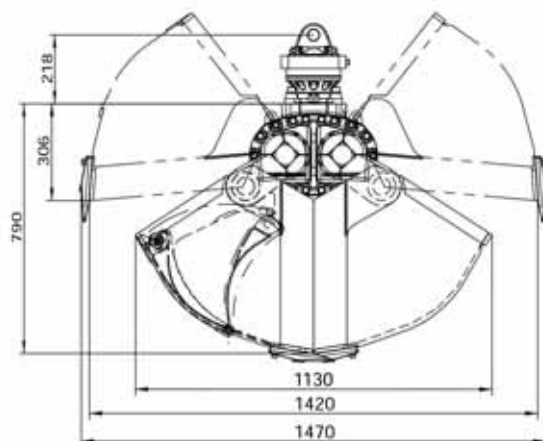

The KM 605U HPX is a powerful clamshell bucket using the **HPXdrive Heavy Duty** for handling and easy digging tasks. The open shells enable the handling of bulky materials. Non-return valve, welded hooks and reversible wear plates are delivered on each grapple. The revolutionary **HPXdrive** technology guarantees a reliable and virtually maintenance free attachment.

- **Reliability** of the **HPXdrive**: The movement of the arms of the grapple is generated by two hollow shafts, which run opposed and have a helix thread, hydraulically driven by a single piston. No more hydraulic cylinders!
- **Longer life cycle** up to 50%! **Self-lubrication**: The drive unit runs in a permanent oil bath. The compact design makes the **HPXdrive** resistant to dirt and debris.
- Versatility with different types of shells that can easily be refitted onto the driving unit.
- **Profitability** through low maintenance costs and longer life cycle.
- **Precise handling** with the gear-type **KINSHOFER** rotator and shells synchronised by the single piston turning both shafts of the **HPXdrive**.
- **Rotator with shaft** is available as an alternative, in case a quick change to a non-rotating hook is favoured.
- **Constant closing force** (28 kN at 32 MPa operating pressure) over the entire opening and closing process; high efficiency provided by hydro static bearings of the axes.

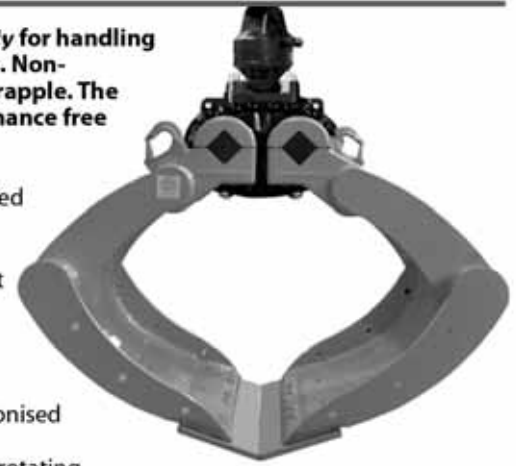

Package Clamshell Bucket KM 605U HPX with **KINSHOFER** Flange Rotator

Type	Volume	Width E	Height	max. Opening	Number of teeth (optional)	Self weight (kg)	Closing force (kN at 32 MPa)	Load capacity (kg)
	(litre)	(mm)	(mm)	(mm)				
KM 605U HPX-300 c	300	670	1115	1545	5	430	28	3000
KM 605U HPX-400 c	400	820	1115	1545	7	455	28	3000
KM 605U HPX-450 c	450	920	1115	1545	7	470	28	3000
KM 605U HPX-500 c	500	1020	1115	1545	9	485	28	3000

Package consists of: clamshell bucket, rotator KM 04 F140-30V, upper suspension KM 501 4500, wear plates KM 685 07 set, welded hooks KM 685 06 hook set 2, non-return valve

Please note:
- optional the grapple is available with bolt-on teeth
- the KM 605U HPX is also available with a shaft rotator and quick change system KM 505

Note:
- for heavy duty tasks we recommend the quick change system KM 505 HD in combination with the **KINSHOFER** rotator KM 04 S68-30US

Package Clamshell Bucket KM 605U HPX/502 with **KINSHOFER** Rotator with Shaft and Reduction Link

Type	Volume	Width E	Height	max. Opening	Number of teeth (optional)	Self weight (kg)	Closing force (kN at 32 MPa)	Load capacity (kg)
	(litre)	(mm)	(mm)	(mm)				
KM 605U HPX-300/502 c	300	670	1170	1545	5	435	28	3000
KM 605U HPX-400/502 c	400	820	1170	1545	7	460	28	3000
KM 605U HPX-450/502 c	450	920	1170	1545	7	475	28	3000
KM 605U HPX-500/502 c	500	1020	1170	1545	9	490	28	3000

Package consists of: clamshell bucket, rotator KM 04 S, reduction link KM 502 4500, short connecting hoses KM 203 01, upper suspension KM 501 4500, wear plates KM 685 07, welded hooks KM 685 06 hook set 2, non-return valve

Accessories

Type	Description
KM 685 05	adapters for compression rails (Load capacity max. 250 kg, without compression rails)
KM 381 09 720	compression rails – length 720 mm (2 pieces)
KM 381 09 1000	compression rails – length 1000 mm (2 pieces)
KM 685 09 C	side plates to screw onto the grapple for easy digging tasks (4 pieces)
KM 204 01	mobile part of hydraulic quick coupling for hose (Ø 10 mm, 2 pieces)
KM 204 03	hydraulic quick change kit incl. mobile and fixed parts (2 pieces each) mounted with adapters to rotator

Requirements of Truck Crane

Technical Drawings

Operating pressure at oil flow:

max. 32 MPa (320 bar) at 40 - max. 90 l/min

⚠ Mind the pressure!

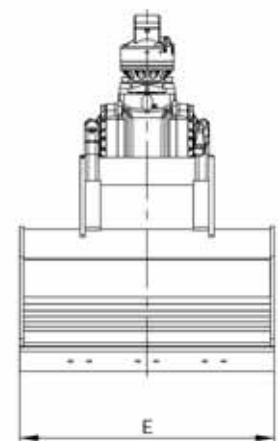
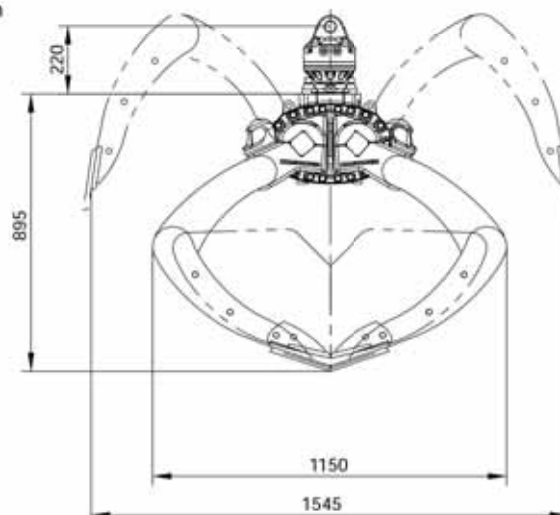

The KM 605U HPX-Z universal grapple with integrated flap rests flat and safe against the crane arm in its transport position. The special flap at the shell carrier allows to transport a large universal grapple, whereat the grapple does not protrude the carrier machine's width (2,55 m)* – without any loss in loading volume. The flap is secured automatically by a robust pressure piece with rubber bump.

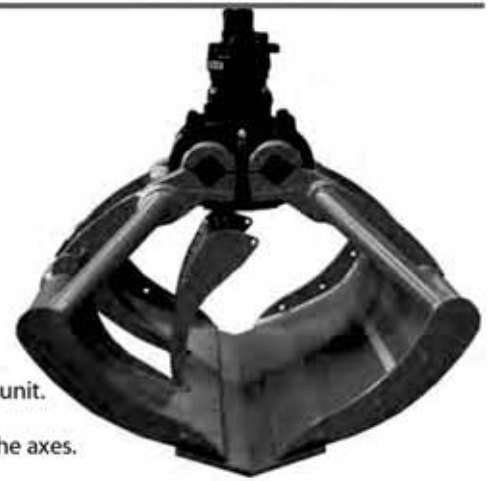

- **Reliability** of the **HPXdrive**. The movement of the arms of the grapple is generated by two hollow shafts, which run opposed and have a helix thread, hydraulically driven by a single piston. No more hydraulic cylinders!
- **Longer life cycle** up to 50%! **Self-lubrication**: The drive unit runs in a permanent oil bath. The compact design makes the **HPXdrive** resistant to dirt and debris.
- **Profitability** through low maintenance costs and longer life cycle.
- **Versatility** with different types of shells that can easily be refitted onto the driving unit.
- **Constant closing force** (28 kN at 32 MPa operating pressure) over the entire opening and closing process; high efficiency provided by hydro static bearings of the axes.
- **Precise handling** with the gear-type **KINSHOFER** rotator and shells synchronised by the single piston turning both shafts of the **HPXdrive**.

* depending on crane kinematics and mounting

Package Clamshell Bucket KM 605U HPX-Z with **KINSHOFER** Flange Rotator

Type	Volume (litre)	Width E (mm)	Height (mm)	max. Opening A (mm)	Self weight (kg)	Closing force (kN at 32 MPa)	Load capacity (kg)
KM 605U HPX-Z-400 c	400	820	1145	1545	465	28	3000
KM 605U HPX-Z-450 c	450	920	1145	1545	480	28	3000
KM 605U HPX-Z-500 c	500	1020	1145	1545	495	28	3000
KM 605U HPX-Z-600 c	600	1220	1145	1545	525	28	3000

Package consists of: clamshell bucket with flap, rotator KM 06 F140-40, upper suspension KM 501 6000, wear plates KM 685 07 set, non-return valve

Package Clamshell Bucket KM 605U HPX-Z/502 with **KINSHOFER** Rotator with Shaft and Reduction Link

Type	Volume (litre)	Width E (mm)	Height (mm)	max. Opening A (mm)	Self weight (kg)	Closing force (kN at 32 MPa)	Load capacity (kg)
KM 605U HPX-Z-400/502 c	400	820	1215	1545	470	28	3000
KM 605U HPX-Z-450/502 c	450	920	1215	1545	485	28	3000
KM 605U HPX-Z-500/502 c	500	1020	1215	1545	500	28	3000
KM 605U HPX-Z-600/502 c	600	1220	1215	1545	530	28	3000

Package consists of: clamshell bucket with flap, rotator KM 06 S, upper suspension KM 501 6000, reduction link KM 502 6000, short hoses KM 203 01, wear plates KM 685 07, non-return valve

Accessories

Typ	Description
KM 685 06 hook set 2	welded hooks (2 pieces)
KM 685 09 C	side plates to screw onto the grapple for easy digging tasks (4 pieces)
KM 204 01	mobile part of hydraulic quick coupling for hose (Ø 10 mm, 2 pieces)
KM 204 03	hydraulic quick change kit incl. mobile and fixed parts (2 pieces each) mounted with adapters to rotator

Requirements of Truck Crane

Operating pressure at oil flow:
max. 32 MPa (320 bar) at 40 - max. 90 l/min

⚠ **Mind the pressure!**

Technical Drawings

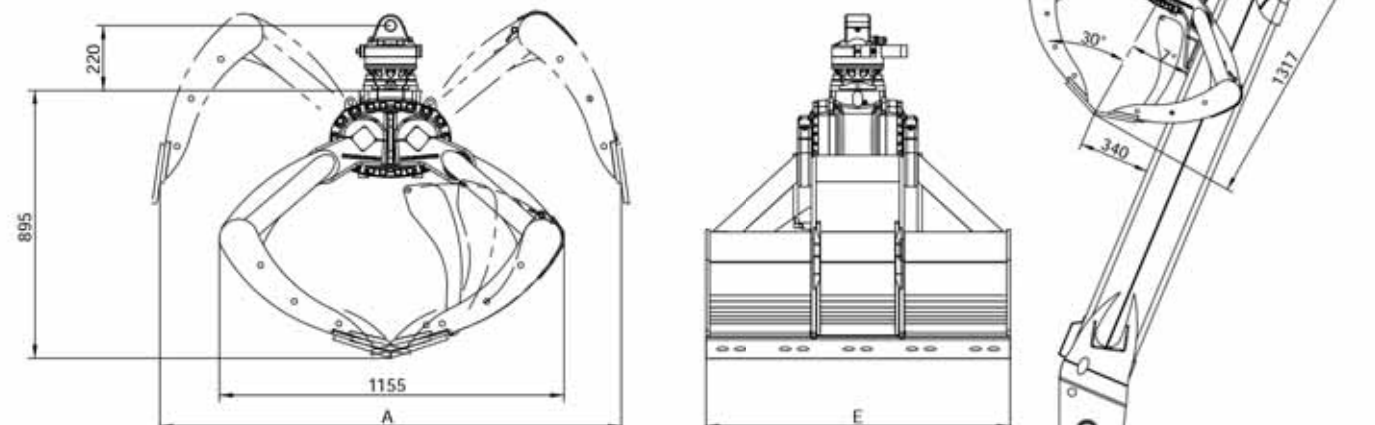

The KM 613HPX-HD with *HPXdrive Heavy Duty* for positioning and handling natural stones, curbstones etc. is an ideal tool for landscaping architecture. A non-return valve secures constant pressure even in case of unexpected pressure drop. The revolutionary *HPXdrive* technology guarantees a reliable and virtually maintenance free attachment.

- **Reliability** of the *HPXdrive*! The movement of the arms of the grapple is generated by two hollow shafts, which run opposed and have a helix thread, hydraulically driven by a single piston. No more hydraulic cylinders!
- **Longer life cycle** up to 50%! **Self-lubrication:** The drive unit runs in a permanent oil bath. The compact design makes the *HPXdrive* resistant to dirt and debris.
- **Versatility** with different types of shells that can easily be refitted onto the driving unit.
- **Profitability** through low maintenance costs and longer life cycle.
- **Precise handling** with the gear-type **KINSHOFER** rotator and shells synchronised by the single piston turning both shafts of the *HPXdrive*.
- **Rotator with shaft** is available as an alternative, in case a quick change to a non-rotating hook is favoured.
- **Constant closing force** (22 kN at 32 MPa operating pressure) over the entire opening and closing process; high efficiency provided by hydro static bearings of the axes.



Package Rock Grapple KM 613HPX-HD with **KINSHOFER** Flange Rotator

Type	Capacity	Width E	Height C	max. Opening	Self weight	Closing force	Load capacity
	(m ²)	(mm)	(mm)	(mm)	(kg)	(kN at 32 MPa)	(kg)
KM 613HPX-HD-0,35 c	0,35	400	1260	1710	335	22	2000

Package consists of: rock grapple, rotator KM 04 F140-30V, upper suspension KM 501 4500, non-return valve
Please note: the KM 613HPX-HD is also available with a shaft rotator and quick change system KM 505

Note: for heavy duty tasks we recommend the quick change system KM 505 HD in combination with the **KINSHOFER** rotator KM 04 S68-30US

Package Rock grapple KM 613HPX-HD/502 with **KINSHOFER** Rotator with Shaft and Reduction Link

Type	Capacity	Width E	Height C	max. Opening	Self weight	Closing force	Load capacity
	(m ²)	(mm)	(mm)	(mm)	(kg)	(kN at 32 MPa)	(kg)
KM 613HPX-HD-0,35/502 c	0,35	400	1315	1710	340	22	2000

Package consists of: rock grapple, rotator KM 04 S, reduction link KM 502 4500, short connecting hoses KM 203 01, upper suspension KM 501 4500, non-return valve

Accessories

Type	Description
KM 685 06 hook set 2	welded hooks (2 pieces)
KM 204 01	mobile part of hydraulic quick coupling for hose (Ø 10 mm, 2 pieces)
KM 204 03	hydraulic quick change kit incl. mobile and fixed parts (2 pieces each) mounted with adapters to rotator

Requirements of Truck Crane

Operating pressure at oil flow:

max. 32 MPa (320 bar) at 40 - max. 90 l/min

⚠ **Mind the pressure!**

Technical Drawings

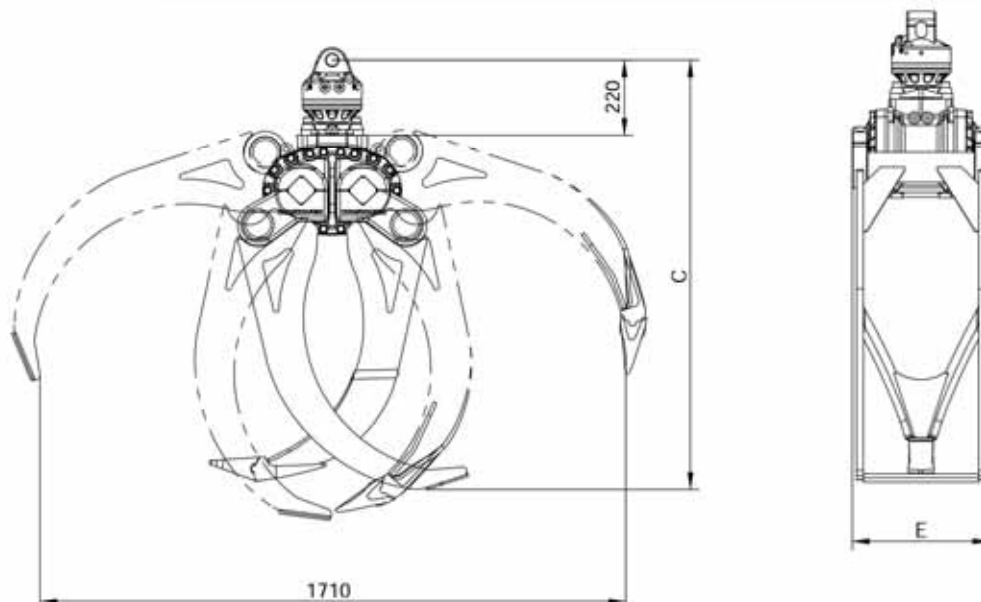

The KM 632HPX with *HPXdrive Heavy Duty* for loading short logs, shrubbery, branches etc. A non-return valve secures constant pressure even in case of unexpected pressure drop. The revolutionary *HPXdrive* technology guarantees a reliable and virtually maintenance free attachment.

- **Reliability** of the *HPXdrive*! The movement of the arms of the grapple is generated by two hollow shafts, which run opposed and have a helix thread, hydraulically driven by a single piston. No more hydraulic cylinders!
- **Longer life cycle** up to 50%! **Self-lubrication**: The drive unit runs in a permanent oil bath. The compact design makes the *HPXdrive* resistant to dirt and debris.
- **Versatility** with different types of shells that can easily be refitted onto the driving unit.
- **Profitability** through low maintenance costs and longer life cycle.
- **Precise handling** with the gear-type **KINSHOFER** rotator and shells synchronised by the single piston turning both shafts of the *HPXdrive*.
- **Rotator with shaft** is available as an alternative, in case a quick change to a non-rotating hook is favoured.
- **Constant closing force** (31 kN at 32 MPa operating pressure) for the entire opening and closing process; high efficiency provided by hydro static bearings of the axes.



Package Timber Grapple KM 632HPX-HD with **KINSHOFER** Flange Rotator

Type	Capacity	Width E	Height C	min. Log-Ø D	max. Opening	Self weight	Closing force	Load capacity
	(m³)	(mm)	(mm)	(mm)	(mm)	(kg)	(kN at 32 MPa)	(kg)
KM 632HPX-HD-0,16 c	0,16	400	1010	170	1290	285	31	2000

Package consists of: timber grapple, rotator KM 04 F140-30V, upper suspension KM 501 4500, non-return valve
Please note: the KM 632HPX-HD is also available with a shaft rotator and quick change system KM 505

Note: for heavy duty tasks we recommend the quick change system KM 505 HD in combination with the **KINSHOFER** rotator KM 04 S68-30US

Package Timber Grapple KM 632HPX-HD/502 with **KINSHOFER** Rotator with Shaft and Reduction Link

Type	Capacity	Width E	Height C	min. Log-Ø D	max. Opening	Self weight	Closing force	Load capacity
	(m³)	(mm)	(mm)	(mm)	(mm)	(kg)	(kN at 32 MPa)	(kg)
KM 632HPX-HD-0,16/502 c	0,16	400	1065	170	1290	290	31	2000

Package consists of: timber grapple, rotator KM 04 S, reduction link KM 502 4500, short connecting hoses KM 203 01, upper suspension KM 501 4500, non-return valve

Accessories

Type	Description
KM 204 01	mobile part of hydraulic quick coupling for hose (Ø 10 mm, 2 pieces)
KM 204 03	hydraulic quick change kit incl. mobile and fixed parts (2 pieces each) mounted with adapters to rotator

Requirements of Truck Crane

Operating pressure at oil flow:
 max. 32 MPa (320 bar) at 40 - max. 90 l/min
 ⚠ **Mind the pressure!**

Technical Drawings

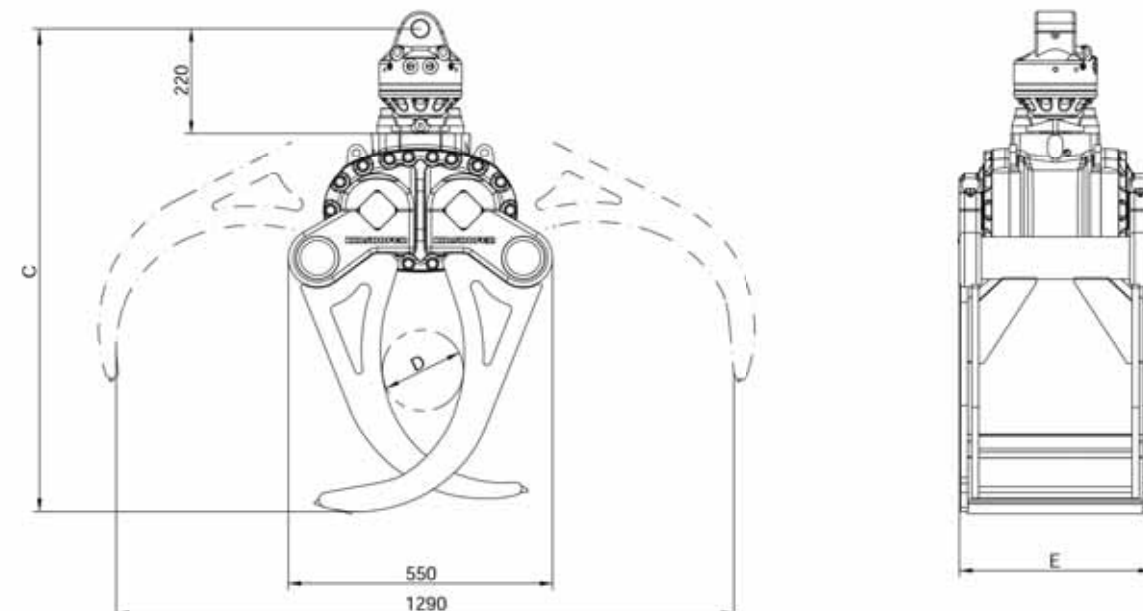

The hay and forestry grapple KM 641HPX-HD using the *HPXdrive Heavy Duty* is ideal for handling hay, brushwood, compost or manure – often used for municipal operations and road work. The revolutionary *HPXdrive* technology guarantees a reliable and virtually maintenance free attachment.

- **Reliability** of the *HPXdrive*! The movement of the arms of the grapple is generated by two hollow shafts, which run opposed and have a helix thread, hydraulically driven by a single piston. No more hydraulic cylinders!
- **Longer life cycle** up to 50%! **Self-lubrication:** The drive unit runs in a permanent oil bath. The compact design makes the *HPXdrive* resistant to dirt and debris.
- **Versatility** with different types of shells that can easily be refitted onto the driving unit.
- **Profitability** through low maintenance costs and longer life cycle.
- **Precise handling** with the gear-type **KINSHOFER** rotator and shells synchronised by the single piston turning both shafts of the *HPXdrive*.
- **Rotator with shaft** is available as an alternative, in case a quick change to a non-rotating hook is favoured.
- **Constant closing force** (23 kN at 32 MPa operating pressure) over the entire opening and closing process; high efficiency provided by hydro static bearings of the axes.



Package Hay and Forestry KM 641HPX-HD with **KINSHOFER** Flange Rotator

Type	Capacity	Width E	Height C	max. Opening	Number of tines	Self weight	Closing force	Load capacity
	(m ²)	(mm)	(mm)	(mm)		(kg)	(kN at 32 MPa)	(kg)
KM 641HPX-HD-0,4 c	0,40	940	1200	1720	7	390	23	2000

Package consists of: hay and forestry grapple, rotator KM 04 F140-30V, upper suspension KM 501 4500, non-return valve
Please note: the KM 641HPX-HD is also available with a shaft rotator and quick change system KM 505

Note: for heavy duty tasks we recommend the quick change system KM 505 HD in combination with the **KINSHOFER** rotator KM 04 S68-30US

Package Hay and Forestry KM 641HPX-HD/502 with **KINSHOFER** Rotator with Shaft and Reduction Link

Type	Capacity	Width E	Height C	max. Opening	Number of tines	Self weight	Closing force	Load capacity
	(m ²)	(mm)	(mm)	(mm)		(kg)	(kN at 32 MPa)	(kg)
KM 641HPX-HD-0,4/502 c	0,40	940	1255	1720	7	395	23	2000

Package consists of: hay and forestry grapple, rotator KM 04 S, reduction link KM 502 4500, short connecting hoses KM 203 01, upper suspension KM 501 4500, non-return valve

Accessories

Type	Description
KM 204 01	mobile part of hydraulic quick coupling for hose (Ø 10 mm, 2 pieces)
KM 204 03	hydraulic quick change kit incl. mobile and fixed parts (2 pieces each) mounted with adapters to rotator

Requirements of Truck Crane

Operating pressure at oil flow:
 max. 32 MPa (320 bar) at 40 - max. 90 l/min
 ⚠ **Mind the pressure!**

Technical Drawings

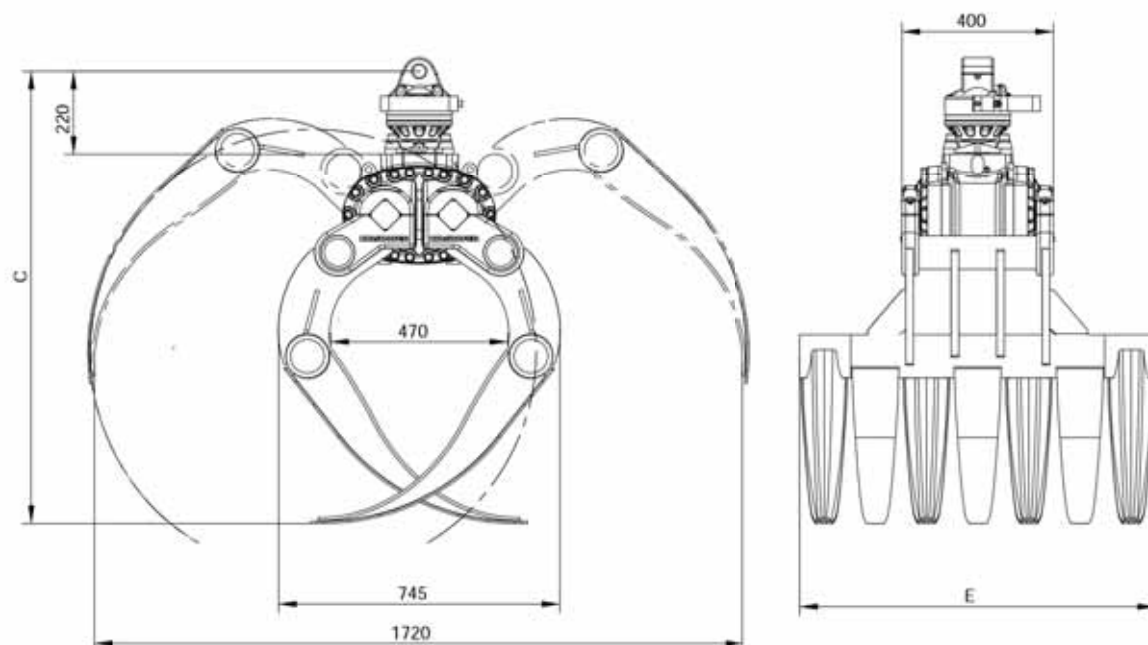

The KM 626 is the ideal solution for light weight loader cranes in daily routine work – robust, effective, budget priced.

- **Maximum loading height** is achieved through the compact design with the horizontal double-cylinder.
- **Synchronized opening and closing** through sturdy compensation bar.
- **Bolt-on digging teeth** are delivered with each clamshell bucket.
- **Good digging behaviour** through the closely positioned shell pivots.
- **Excellent digging characteristics** are a result of high closing forces (27 kN at 26 MPa operating pressure).
- **Long life** is ensured through the use of 500 HB steel in the manufacture of the cutting edges.
- **Reduced wear out** due to a generously dimensioned bearing system; service-friendly design.



Package Clamshell Bucket KM 626 c

Type	Volume (litre)	Width E (mm)	Opening A max. (mm)	Number of teeth	Weight (kg)	Closing force (kN)	Capacity (kg)
KM 626-95 c	95	400	825	4	125	27	3000
KM 626-100 c	100	450	825	4	130	27	3000
Package consists of: clamshell bucket, bolt-on teeth, rotator KM 04 F, short connecting hoses KM 203 01, upper suspension KM 501 4500, non-return valve							

Accessories

Type	Description
KM 04 F	recommended KINSHOFER rotator for KM 626
KM 03 S	KINSHOFER shaft rotator for precise positioning of the load – up to 3000 kg load capacity
KM 04 S	KINSHOFER shaft rotator for precise positioning of the load – up to 4500 kg load capacity
KM 04 S68-30US	recommended KINSHOFER shaft rotator for heavy duty tasks – up to 4500 kg load capacity
KM 505	quick change system for shaft-type rotator KM 04 S
KM 505 HD	quick change system HD for shaft-type rotator KM 04 S68-30US
KM 502 3000	reduction link between rotator and grapple for KM 03 S
KM 502 4500	reduction link between rotator and grapple for KM 04 S
KM 680 02	scraper
KM 685 06 hook set 2	welded hooks (2 pieces)
KM 685 06 eye set 2	welded eyes (2 pieces)
KM 685 07 set	wear plates to protect horizontal cutting edges (2 pieces)

Requirements of Truck Crane

Operating pressure at oil flow:

max. 26 MPa (260 bar) at 25 - max. 75 l/min

⚠ Mind the pressure!

Technical Drawings

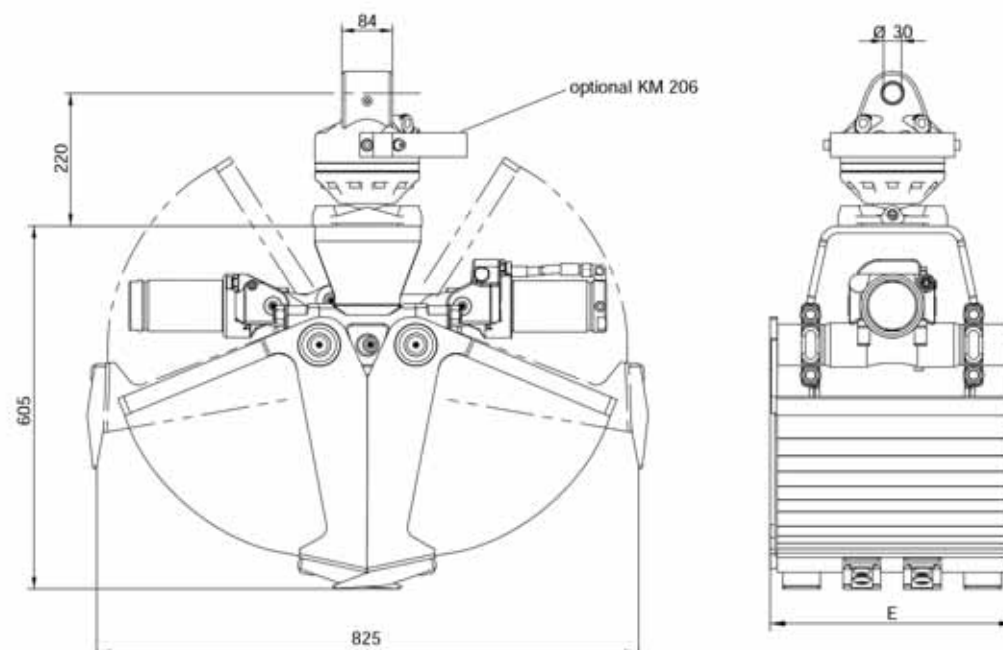

The KM 604 is the ideal solution for light weight loader cranes in daily routine work – robust, effective, budget priced.

- **Maximum loading height** is achieved through the compact design with the horizontal hydraulic cylinder.
- **Long life** is ensured through the use of 500 HB steel in the manufacture of the cutting edges and a generously dimensioned bearing system.
- **Synchronized opening and closing** through sturdy compensation bar.
- **Bolt-on digging teeth** are delivered with each clamshell bucket.
- **Excellent digging characteristics** are a result of high closing forces (20 kN at 26 MPa operating pressure).



Package Clamshell Bucket KM 604 c

Type	Volume	Width E	max. Opening	Number of teeth	Self weight	Closing force	Load capacity
	(litre)	(mm)	(mm)		(kg)	(kN)	(kg)
KM 604-250 c	250	500	1390	5	255	20	3000
KM 604-350 c	350	650	1390	5	275	20	3000
KM 604-450 c	450	800	1390	9	310	20	3000

Package consists of: clamshell bucket, bolt-on teeth, rotator KM 04 F, short connecting hoses KM 203 01, upper suspension KM 501 4500, non-return valve

Clamshell Bucket KM 604 incl. Teeth

Type	Volume	Width E	max. Opening	Number of teeth	Self weight	Closing force	Load capacity
	(litre)	(mm)	(mm)		(kg)	(kN)	(kg)
KM 604-150	150	325	1390	3	185	20	3000
KM 604-200	200	400	1390	3	195	20	3000
KM 604-250	250	500	1390	5	220	20	3000
KM 604-325	325	600	1390	5	235	20	3000
KM 604-350	350	650	1390	5	240	20	3000
KM 604-450	450	800	1390	9	275	20	3000

Accessories

Type	Description
KM 04 F	recommended KINSHOFER rotator for KM 604
KM 04 S	KINSHOFER shaft rotator for precise positioning of the load – up to 4500 kg load capacity
KM 04 S68-30US	recommended KINSHOFER shaft rotator for heavy duty tasks – up to 4500 kg load capacity
KM 505	quick change system for shaft-type rotator KM 04 S
KM 505 HD	quick change system HD for shaft-type rotator KM 04 S68-30US
KM 502 4500	reduction link between rotator and grapple
KM 680 01	scraper
KM 685 06 hook set 2	welded hooks (2 pieces)
KM 685 06 eye set 2	welded eyes (2 pieces)
KM 685 07 set	wear plates to protect horizontal cutting edges (2 pieces)
KM 685 05	adapters for compression rails (Load capacity max. 250 kg, without compression rails)
KM 381 09 720	compression rails – length 720 mm (2 pieces)
KM 381 09 1000	compression rails – length 1000 mm (2 pieces)

Requirements of Truck Crane

Operating pressure at oil flow:

26 - 32 MPa (260 - 320 bar) at 40 - max. 75 l/min

Technical Drawings

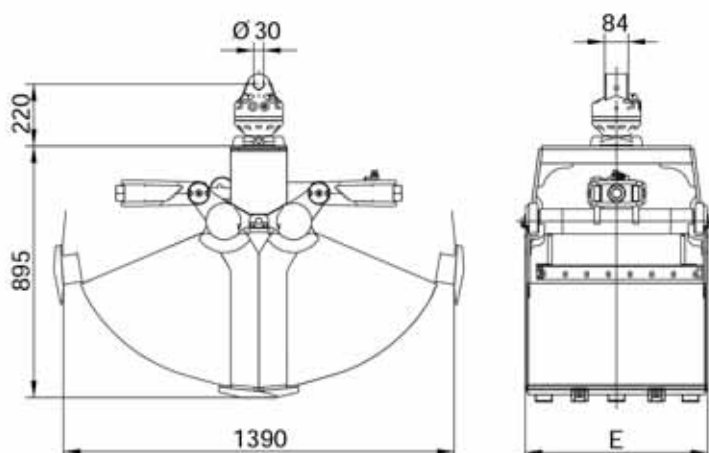

The rugged clamshell bucket KM 605 is recognized as successful synthesis of form, function and performance.

- **Maximum loading height** is achieved through the compact design with the horizontal hydraulic cylinder.
- **Long life is ensured** through the use of 500 HB steel in the manufacture of the cutting edges and a generously dimensioned bearing system.
- **Synchronized opening and closing** through sturdy compensation bar.
- **Bolt-on digging teeth** are delivered with each clamshell bucket.
- **Excellent digging characteristics** are a result of high closing forces (30 kN at 26 MPa operating pressure).



Package Clamshell Bucket KM 605 c

Type	Volume (litre)	Width E (mm)	max. Opening (mm)	Number of teeth	Self weight (kg)	Closing force (kN)	Load capacity (kg)
KM 605-250 c	250	500	1430	3	320	30	3000
KM 605-350 c	350	650	1430	5	345	30	3000

Package consists of: clamshell bucket, bolt-on teeth, rotator KM 04 F, short connecting hoses KM 203 01, upper suspension KM 501 4500, non-return valve

Clamshell Bucket KM 605 incl. Teeth

Type	Volume (litre)	Width E (mm)	max. Opening (mm)	Number of teeth	Self weight (kg)	Closing force (kN)	Load capacity (kg)
KM 605-200	200	400	1430	3	265	30	3000
KM 605-250	250	500	1430	5	285	30	3000
KM 605-350	350	650	1430	5	310	30	3000
KM 605-450	450	800	1430	9	340	30	3000
KM 605-550	550	1000	1430	9	375	30	3000
KM 605-650	650	1200	1430	9	410	30	3000

Accessories

Type	Description
KM 04 F	recommended KINSHOFER rotator for KM 605
KM 04 S	KINSHOFER shaft rotator for precise positioning of the load – up to 4500 kg load capacity
KM 04 S68-30US	recommended KINSHOFER shaft rotator for heavy duty tasks – up to 4500 kg load capacity
KM 505 HD	quick change system HD for shaft-type rotator KM 04 S68-30US
KM 502 4500	reduction link between rotator and grapple
KM 680 01	scraper
KM 685 06 hook set 2	welded hooks (2 pieces)
KM 685 06 eye set 2	welded eyes (2 pieces)
KM 685 07 set	wear plates to protect horizontal cutting edges (2 pieces)
KM 685 05	adapters for compression rails (Load capacity max. 250 kg, without compression rails)
KM 381 09 720	compression rails – length 720 mm (2 pieces)
KM 381 09 1000	compression rails – length 1000 mm (2 pieces)

Requirements of Truck Crane

Operating pressure at oil flow:

26 - 32 MPa (260 - 320 bar) at 40 - max. 75 l/min

Technical Drawings

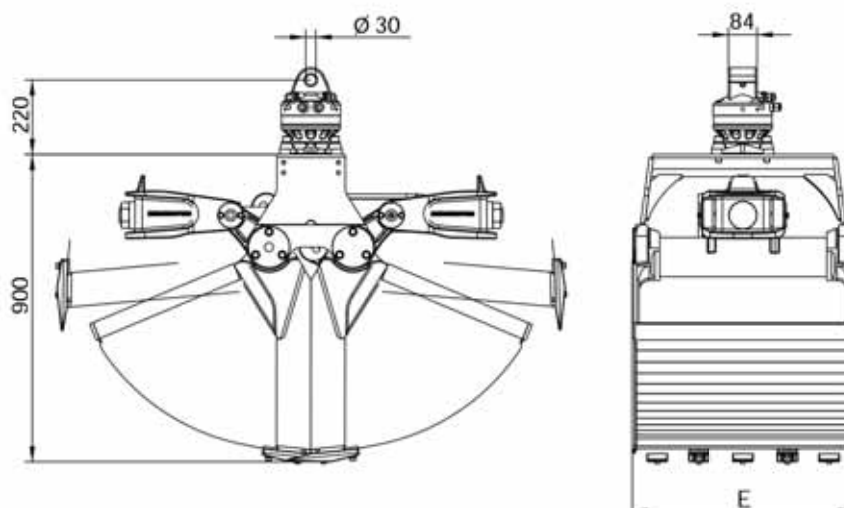

The rugged clamshell bucket KM 606 is the reinforced version of the KM 605. The cutting edges, shells and shell frame are reinforced.

- **Maximum loading height** is achieved through the compact design with the horizontal hydraulic cylinder.
- **Long life is ensured** through the use of 500 HB steel in the manufacture of the cutting edges and a generously dimensioned bearing system.
- **Synchronized opening and closing** through sturdy compensation bar.
- **Bolt-on digging teeth** are delivered with each clamshell bucket.
- **Excellent digging characteristics** are a result of high closing forces (30 kN at 26 MPa operating pressure).



Clamshell Bucket KM 606

Type	Volume (litre)	Width E (mm)	max. Opening (mm)	Number of teeth	Self weight (kg)	Closing force (kN)	Load capacity (kg)
KM 606-200	200	400	1430	3	315	30	3000
KM 606-250	250	500	1430	5	335	30	3000
KM 606-350	350	650	1430	5	365	30	3000

Accessories

Type	Description
KM 04 F	recommended KINSHOFER rotator for KM 606 – depending on application
KM 06 F140-40	recommended KINSHOFER rotator for KM 606 – depending on application
KM 04 S	KINSHOFER shaft rotator for precise positioning of the load – up to 4500 kg load capacity
KM 04 S68-30US	recommended KINSHOFER shaft rotator for heavy duty tasks – up to 4500 kg load capacity
KM 505 HD	quick change system HD for shaft-type rotator KM 04 S68-30US
KM 502 4500	reduction link between rotator and grapple
KM 680 01	scraper
KM 685 06 hook set 2	welded hooks (2 pieces)
KM 685 06 eye set 2	welded eyes (2 pieces)
KM 685 07 set	wear plates to protect horizontal cutting edges (2 pieces)
KM 685 05	adapters for compression rails (Load capacity max. 250 kg, without compression rails)
KM 381 09 720	compression rails – length 720 mm (2 pieces)
KM 381 09 1000	compression rails – length 1000 mm (2 pieces)
KM 203 01	short connecting hoses

Requirements of Truck Crane

Operating pressure at oil flow:

26 - 32 MPa (260 - 320 bar) at 40 - max. 75 l/min

Technical Drawings

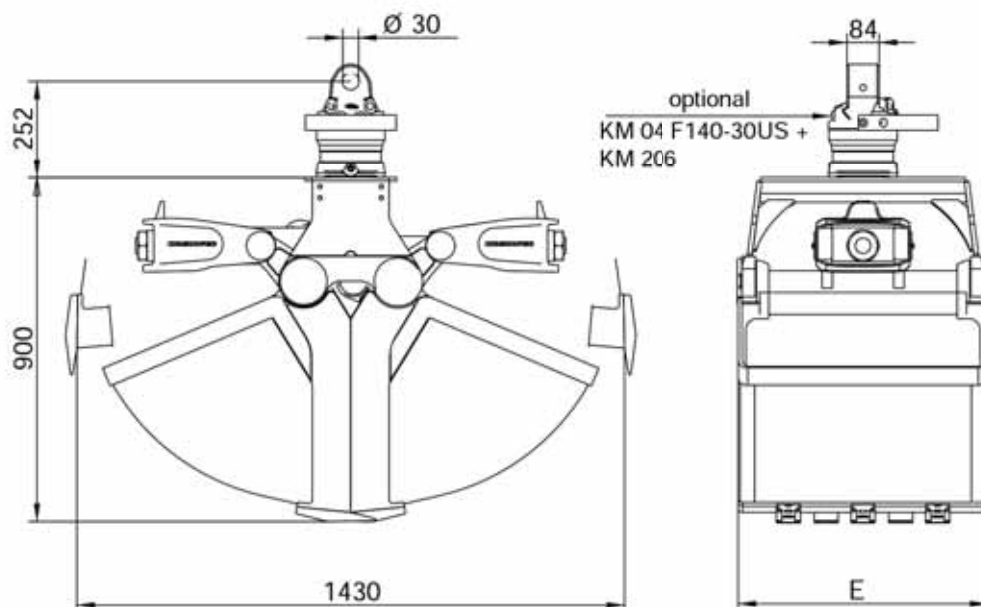

The KM 605U is a robust clamshell bucket and versatile tool for handling all kinds of refuse material. The open sides of the grapple enables the grab of bulk material.

- **Compact design** with a horizontal hydraulic cylinder achieves a maximum loading height.
- **Long life** due to the use of 500 HB steel in the manufacture of the cutting edges and a generously dimensioned bearing system.
- **Synchronized opening and closing** through sturdy compensation bar.
- **Safety** is assured in the event of an unexpected pressure drop due to the integrated non-return valve.
- **Wear plates** (reversible) and **welded hooks** are delivered on each grapple.
- **Powerfull operation** due to high closing force (28 kN at an operating pressure of 26 MPa).



Package Clamshell Bucket KM 605U c

Type	Volume (litre)	Width E (mm)	max. Opening (mm)	Number of teeth (optional)	Self weight (kg)	Closing force (kN)	Load capacity (kg)
KM 605U-300 c	300	670	1545	5	390	28	3000
KM 605U-400 c	400	820	1545	7	415	28	3000

Package consists of: clamshell bucket, rotator KM 04 F, upper suspension KM 501 4500, wear plates KM 685 07 set, welded hooks, short connecting hoses KM 203 01, KM 685 06 hook set 2, non-return valve

Clamshell Bucket KM 605U

Type	Volume (litre)	Width E (mm)	max. Opening (mm)	Number of teeth (optional)	Self weight (kg)	Closing force (kN)	Load capacity (kg)
KM 605U-250	250	570	1545	5	340	28	3000
KM 605U-300	300	670	1545	5	355	28	3000
KM 605U-400	400	820	1545	7	380	28	3000
KM 605U-450	450	920	1545	7	390	28	3000
KM 605U-500	500	1020	1545	9	410	28	3000
KM 605U-600	600	1220	1545	9	440	28	3000

Accessories

Type	Description
KM 04 F	recommended KINSHOFER rotator for KM 605U
KM 04 S	KINSHOFER shaft rotator for precise positioning of the load – up to 4500 kg load capacity
KM 04 S68-30US	recommended KINSHOFER shaft rotator for heavy duty tasks – up to 4500 kg load capacity
KM 505 HD	quick change system HD for shaft-type rotator KM 04 S68-30US
KM 502 4500	reduction link between rotator and grapple
KM 685 05	adapters for compression rails (Load capacity max. 250 kg, without compression rails)
KM 381 09 720	compression rails – length 720 mm (2 pieces)
KM 381 09 1000	compression rails – length 1000 mm (2 pieces)
KM 685 09 C	side plates to screw onto the grapple for easy digging tasks (4 pieces)

Requirements of Truck Crane

Operating pressure at oil flow:

26 - 32 MPa (260 - 320 bar) at 40 - max. 75 l/min

Technical Drawings

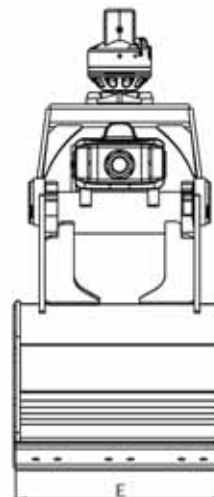
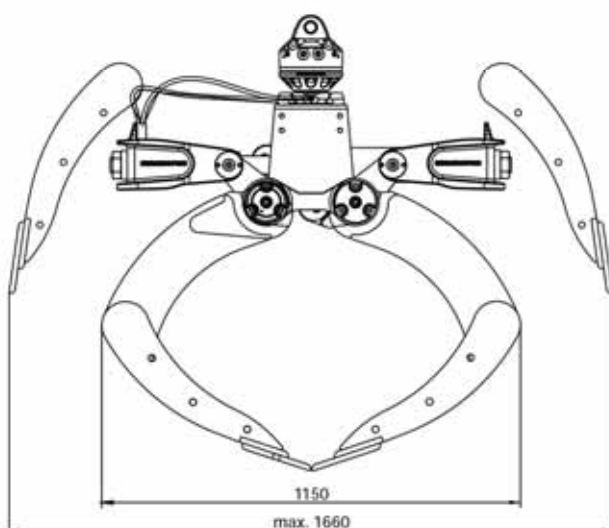

A robust clamshell bucket for handling loose material as sand, gravel, soil – perfectly matched to heavy duty work on vehicle mounted cranes.

- **Excellent filling characteristics** of the rugged grapple due to the special shape of the buckets and the wide separation between their axes that enables wide opening.
- **Practically no "left overs"** of the material to be picked up as the working edges are vertical when the buckets are open and allow a deep plunge into a pile of material.
- **High stability** through reinforced buckets, torsion-free frame, generously dimensioned bearing system and the use of 500 HB steel in the manufacture of cutting edges.
- **Combination of compensator mechanism and cylinder guard** has many advantages: parallel action, longer life for piston rod and seals, significant weight savings.
- **Efficient handling** with high closing forces (28 kN at an operating pressure of 26 MPa).



Package High Volume Clamshell Bucket KM 602 c

Type	Volume (litre)	Width E (mm)	max. Opening A (mm)	Number of teeth (optional)	Self weight (kg)	Closing force (kN)	Load capacity (kg)
KM 602-400 c	400	800	1830	9	495	28	3000
KM 602-500 c	500	1000	1830	9	510	28	3000
KM 602-650 c	650	1200	1830	9	525	28	3000

Package consists of: high volume clamshell bucket, rotator KM 04 F, short connecting hoses KM 203 01, upper suspension KM 501 4500, non-return valve

Note: UK package of KM 602 includes KM 04 F, KM 501, KM 203 01, KM 685 06 eye set 2, KM 685 07 set

High Volume Clamshell Bucket KM 602

Type	Volume (litre)	Width E (mm)	max. Opening A (mm)	Number of teeth (optional)	Self weight (kg)	Closing force (kN)	Load capacity (kg)
KM 602-300	300	500	1830	5	420	28	3000
KM 602-400	400	800	1830	9	450	28	3000
KM 602-500	500	1000	1830	9	465	28	3000
KM 602-650	650	1200	1830	9	480	28	3000
KM 602-1000	1000	1200	2190	9	595	23	3000

Accessories

Type	Description
KM 04 F	recommended KINSHOFER rotator for KM 602
KM 04 S	KINSHOFER shaft rotator for precise positioning of the load – up to 4500 kg load capacity
KM 04 S68-30US	recommended KINSHOFER shaft rotator for heavy duty tasks – up to 4500 kg load capacity
KM 505	quick change system for shaft-type rotator KM 04 S
KM 505 HD	quick change system HD for shaft-type rotator KM 04 S68-30US
KM 502 4500	reduction link between rotator and grapple
KM 685 06 hook set 2	welded hooks (2 pieces)
KM 685 06 eye set 2	welded eyes (2 pieces)
KM 685 07 set	wear plates to protect horizontal cutting edges (2 pieces)

Requirements of Truck Crane

Operating pressure at oil flow:

26 MPa (260 bar) at max. 75 l/min

26 - 37 MPa (260 - 370 bar) at max. 40 l/min

Technical Drawings

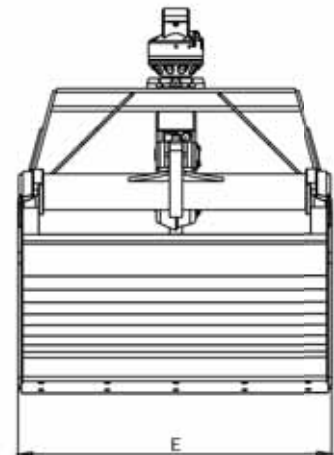
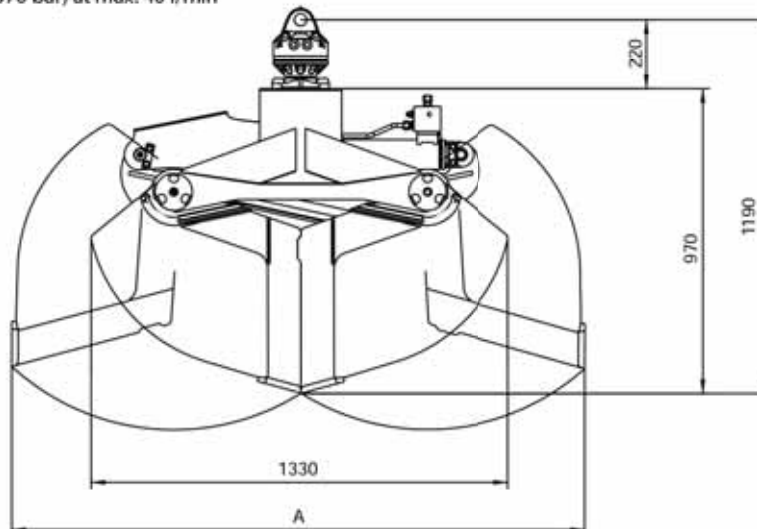

Clamshell Bucket with Horizontal Cylinder and Narrow Carrier KM 622

The high volume clamshell bucket KM 622 has a significant narrow frame and can therefore fulfill small digging tasks besides the handling.

- **Suitable for digging** due to the narrow frame.
- **Compact design** due to the narrow frame enables manual filling of the bucket without obstacles.
- **Practically no „left overs“** of the material to be picked up as the working edges are vertical when the buckets are open and allow a deep plunge into a pile of material.
- **High stability** through reinforced buckets, torsion-free frame, generously dimensioned bearing system and the use of 500 HB steel in the manufacture of cutting edges.
- **Combination of compensator mechanism and cylinder guard** has many advantages: parallel action, longer life for piston rod and seals, significant weight savings.
- **Efficient handling** with high closing forces (20 kN at an operating pressure of 26 MPa).



Package High Volume Clamshell Bucket KM 622 c

Type	Volume (litre)	Width E (mm)	max. Opening A (mm)	Number of teeth (optional)	Self weight (kg)	Closing force (kN)	Load capacity (kg)
KM 622-300 c	300	640	1670	5	360	20	3000
KM 622-400 c	400	800	1670	9	390	20	3000
KM 622-500 c	500	1000	1670	9	415	20	3000

Package consists of: high volume clamshell bucket, rotator KM 04 F, short connecting hoses KM 203 01, upper suspension KM 501 4500, non-return valve

Note: UK package of KM 622-400c/-500c includes KM 04 F, KM 501, KM 203 01, KM 685 06 eye set 2, KM 685 07 set

High Volume Clamshell Bucket KM 622

Type	Volume (litre)	Width E (mm)	max. Opening A (mm)	Number of teeth (optional)	Self weight (kg)	Closing force (kN)	Load capacity (kg)
KM 622-300	300	640	1670	5	315	20	3000
KM 622-400	400	800	1670	9	345	20	3000
KM 622-500	500	1000	1670	9	370	20	3000

Accessories

Type	Description
KM 04 F	recommended KINSHOFER rotator for KM 622
KM 04 S	KINSHOFER shaft rotator for precise positioning of the load – up to 4500 kg load capacity
KM 04 S68-30US	recommended KINSHOFER shaft rotator for heavy duty tasks – up to 4500 kg load capacity
KM 505	quick change system for shaft-type rotator KM 04 S
KM 505 HD	quick change system HD for shaft-type rotator KM 04 S68-30US
KM 502 4500	reduction link between rotator and grapple
KM 685 06 hook set 2	welded hooks (2 pieces)
KM 685 06 eye set 2	welded eyes (2 pieces)
KM 685 07 set	wear plates to protect horizontal cutting edges (2 pieces)

Requirements of Truck Crane

Operating pressure at oil flow:

26 MPa (260 bar) at max. 75 l/min

26 - 37 MPa (260 - 370 bar) at max. 40 l/min

Technical Drawings

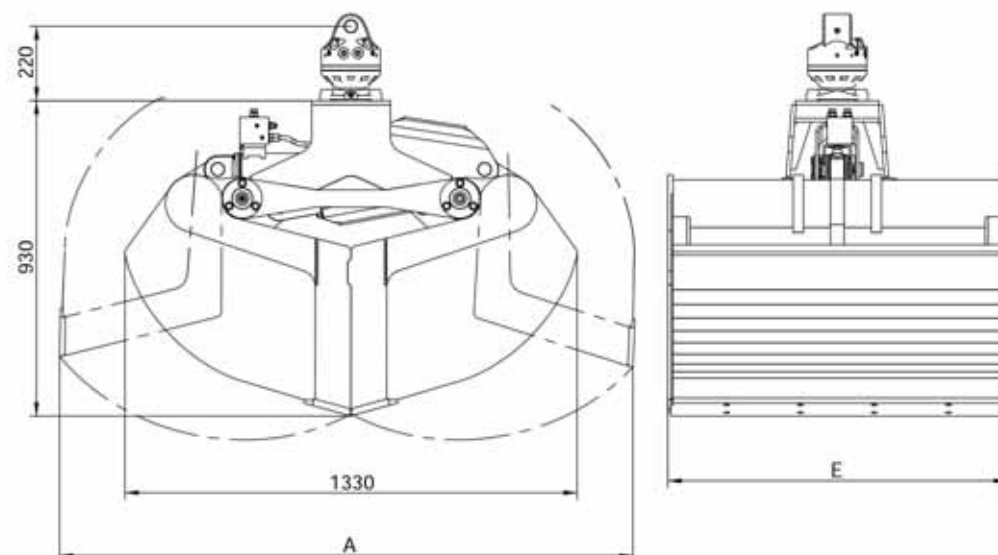

The KM 603 is a proven grapple for daily routine work – ideal for excavating foundations, trenches and other similar applications in civil engineering. The closely positioned shell pivots ensure good digging behaviour and high closing pressure.

- **Good digging behaviour** through the closely positioned shell pivots.
- **Longevity** is ensured through the use of 500 HB steel in the manufacture of cutting edges and the generously dimensioned bearing system. The enclosed hydraulic cylinder (in a hub unit) and short hydraulic connection hoses lower the risk of damage and down-time.
- **Maximum loading height** is achieved through the compact design.
- **Bolt-on digging teeth** are delivered with each clamshell bucket.
- **Excellent digging characteristics** are the result of high closing forces (20 kN at an operating pressure of 26 MPa).



→ Alternatively to the KM 603 the KM 604HPX can be used with an extension for excavating

Package Clamshell Bucket KM 603 c

Type	Volume (litre)	Width E (mm)	Opening A max. (mm)	Number of teeth	Self weight (kg)	Closing force (kN)	Load capacity (kg)
KM 603-250 c	250	500	1390	5	330	20	3000
KM 603-350 c	350	650	1390	5	355	20	3000

Package consists of: clamshell bucket, bolt-on teeth, rotator KM 04 F, short connecting hoses KM 203 01, upper suspension KM 501 4500, non-return valve

Clamshell Bucket KM 603 incl. Teeth

Type	Volume (litre)	Width E (mm)	Opening A max. (mm)	Number of teeth	Self weight (kg)	Closing force (kN)	Load capacity (kg)
KM 603-150	150	325	1390	3	260	20	3000
KM 603-200	200	400	1390	3	275	20	3000
KM 603-250	250	500	1390	5	295	20	3000
KM 603-325	325	600	1390	5	315	20	3000
KM 603-350	350	650	1390	5	320	20	3000
KM 603-450	450	800	1390	9	355	20	3000

Accessories

Type	Description
KM 04 F	recommended KINSHOFER rotator for KM 603
KM 04 S	KINSHOFER shaft rotator for precise positioning of the load – up to 4500 kg load capacity
KM 04 S68-30US	recommended KINSHOFER shaft rotator for heavy duty tasks – up to 4500 kg load capacity
KM 505	quick change system for shaft-type rotator KM 04 S
KM 505 HD	quick change system HD for shaft-type rotator KM 04 S68-30US
KM 502 4500	reduction link between rotator and grapple
KM 680 01	scraper
KM 685 06 hook set 2	welded hooks (2 pieces)
KM 685 06 eye set 2	welded eyes (2 pieces)
KM 685 07 set	wear plates to protect horizontal cutting edges (2 pieces)

Requirements of Truck Crane

Operating pressure at oil flow:
max. 26 MPa (260 bar) at 25 - max. 75 l/min
⚠ **Mind the pressure!**

Technical Drawings

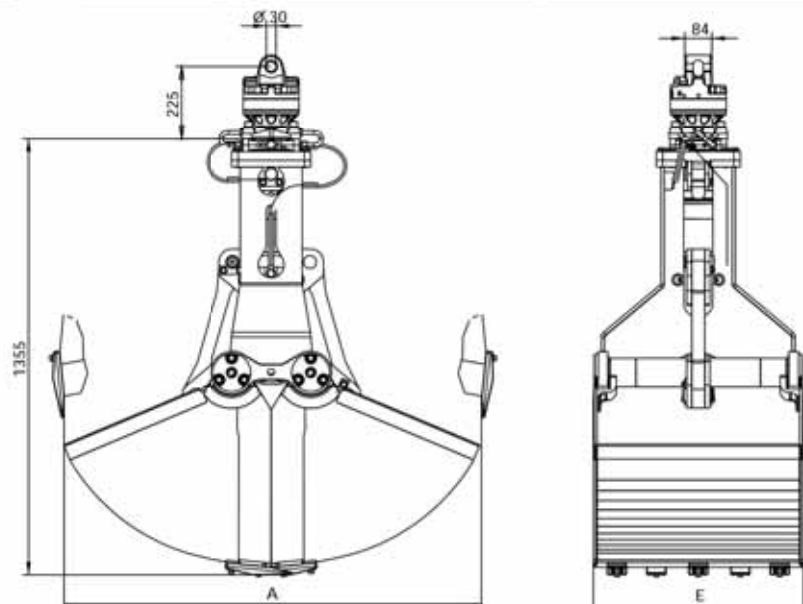

The KM 603F is a special clamshell bucket with vertical cylinder for the daily routine work and has been constructed especially for the excavation of foundations and graves and includes a scraper.

The KM 603R with its round shells is the ideal tool to excavate well shafts.

- **Good digging behaviour** through the closely positioned shell pivots.
- **Longevity** is ensured through the use of 500 HB steel in the manufacture of cutting edges and the generously dimensioned bearing system. The enclosed hydraulic cylinder (in a hub unit) and short hydraulic connection hoses lower the risk of damage and down-time.
- **Synchronization of shells** due to largely dimensioned push rods between carrier and shells.
- **Bolt-on digging teeth** are delivered with each clamshell bucket.
- **Excellent digging characteristics** are the result of high closing forces (30 kN at an operating pressure of 26 MPa).



KM 603F

Special Grapple KM 603F (incl. Scraper)

Type	Volume (litre)	Width E (mm)	Opening A max. (mm)	Number of teeth	Self weight (kg)	Self weight (kN)	Load capacity (kg)
KM 603F-100	100	600	800	5	280	30	3000
KM 603F-125	125	760	800	7	315	30	3000
KM 603F-150	150	600	1000	5	275	30	3000
KM 603F-190	190	760	1000	7	305	30	3000
KM 603F-200	200	600	1000	5	295	30	3000

Special Grapple KM 603R (Round Shells)

Type	Volume (litre)	Width E (mm)	Opening A max. (mm)	Number of teeth	Self weight (kg)	Self weight (kN)	Load capacity (kg)
KM 603R-30	30	-	Ø 460	4	210	30	3000
KM 603R-50	50	-	Ø 600	5	225	30	3000
KM 603R-150	150	-	Ø 900	5	240	30	3000
KM 603R-200	200	-	Ø 1000	7	295	30	3000

Accessories

Type	Description
KM 04 S	KINSHOFER shaft rotator for precise positioning of the load – up to 4500 kg load capacity
KM 04 F140-30US	recommended KINSHOFER rotator for KM 603F and KM 603R
KM 04 S68-30US	recommended KINSHOFER shaft rotator for heavy duty tasks – up to 4500 kg load capacity
KM 505	quick change system for shaft-type rotator KM 04 S
KM 505 HD	quick change system HD for shaft-type rotator KM 04 S68-30US
KM 502 4500	reduction link between rotator and grapple
KM 680 01	scraper
KM 685 06 hook set 2	welded hooks (2 pieces)
KM 685 06 hook set 4	welded hooks (4 pieces)
KM 685 07 set	wear plates to protect horizontal cutting edges (2 pieces)

Requirements of Truck Crane

Operating pressure at oil flow:

max. 26 MPa (260 bar) at 25 - max. 75 l/min

⚠ Mind the pressure!

Technical Drawings

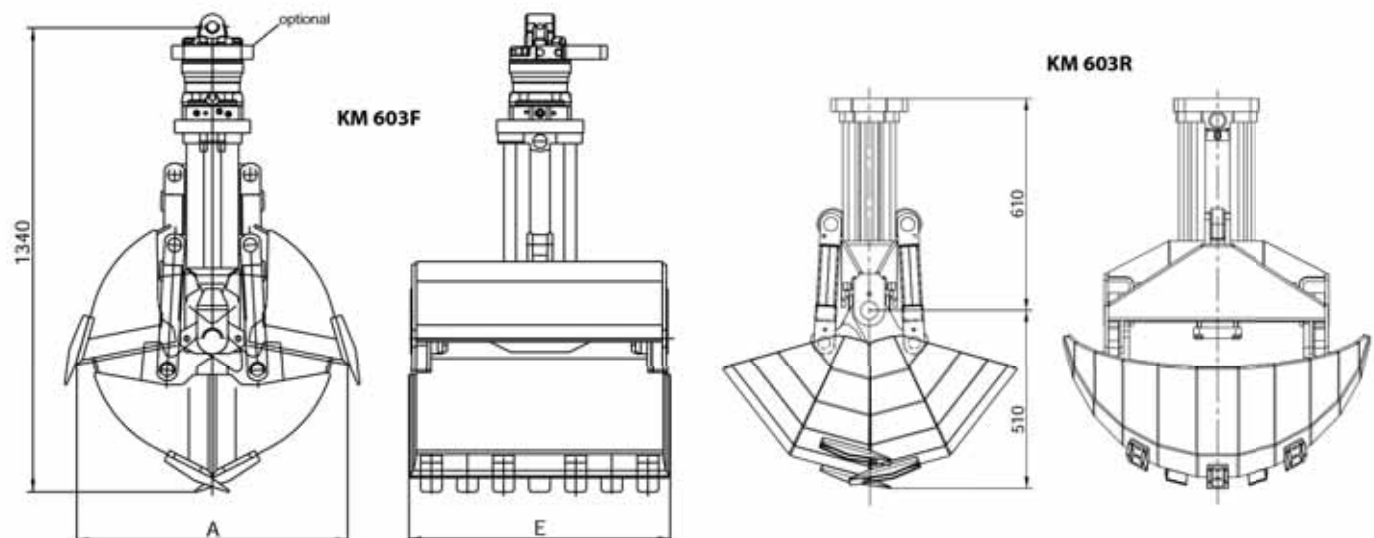

The powerful clamshell bucket KM 607 with two vertical hydraulic cylinders is ideal for heavy digging work in grown soil.

- **Good digging behaviour** due to good plunge behaviour and proven shell geometry.
- **Long life** is ensured through the use of 500 HB steel in the manufacture of cutting edges and the generously dimensioned bearing system. Piston rod protection for the vertical hydraulic cylinders are standard.
- **Synchronised bucket movements** due to sturdy compensation rods.
- **Bolt-on digging teeth** are delivered with each clamshell bucket.
- **Excellent digging characteristics** are the result of high closing forces (32 kN at an operating pressure of 26 MPa).

→ Alternatively to the KM 607 the KM 605HPX can be used with an extension for excavating.



Package Clamshell Bucket KM 607 c

Type	Volume (litre)	Width E (mm)	max. Opening (mm)	Number of teeth	Self weight (kg)	Closing force (kN)	Load capacity (kg)
KM 607-215 c	215	500	1295	5	320	32	3000
KM 607-255 c	255	600	1295	5	335	32	3000

Package consists of: clamshell bucket, bolt-on teeth, rotator KM 04 F, short connecting hoses KM 203 01, upper suspension KM 501 4500, non-return valve

Clamshell Bucket KM 607 incl. Teeth

Type	Volume (litre)	Width E (mm)	max. Opening (mm)	Number of teeth	Self weight (kg)	Closing force (kN)	Load capacity (kg)
KM 607-135	135	325	1295	3	260	32	3000
KM 607-170	170	400	1295	3	270	32	3000
KM 607-215	215	500	1295	5	285	32	3000
KM 607-255	255	600	1295	5	300	32	3000
KM 607-340	340	800	1295	9	385	32	3000

Accessories

Type	Description
KM 04 F	recommended KINSHOFER rotator for KM 607
KM 04 S	KINSHOFER shaft rotator for precise positioning of the load – up to 4500 kg load capacity
KM 04 S68-30US	recommended KINSHOFER shaft rotator for heavy duty tasks – up to 4500 kg load capacity
KM 505 HD	quick change system HD for shaft-type rotator KM 04 S68-30US
KM 502 4500	reduction link between rotator and grapple
KM 680 01	scraper (not for width 800 mm)
KM 685 06 hook set 2	welded hooks (2 pieces)
KM 685 06 eye set 2	welded eyes (2 pieces)
KM 685 07 set	wear plates to protect horizontal cutting edges (2 pieces)

Requirements of Truck Crane

Operating pressure at oil flow:
max. 26 MPa (260 bar) at 25 - max. 75 l/min
⚠ **Mind the pressure!**

Technical Drawings

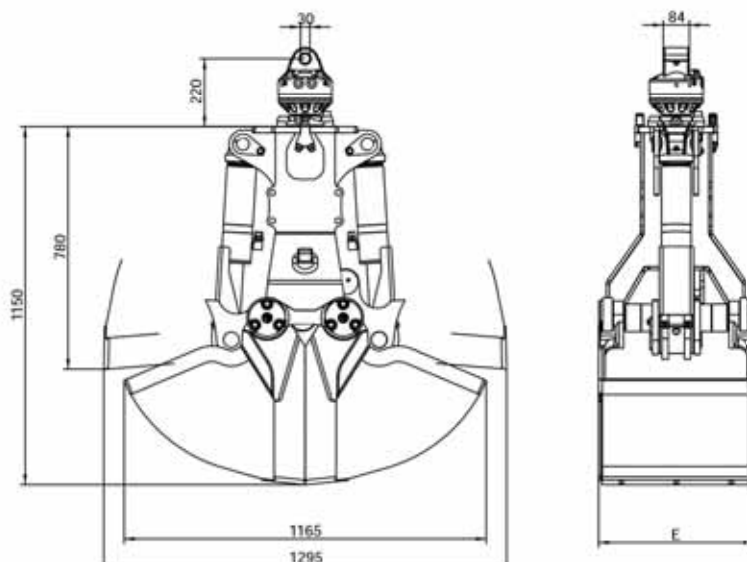

Accessories for Clamshell Buckets

KM 680 – Scraper

Scrapers for clamshell buckets with narrow widths clear the inside of the shells of sticky materials such as clay, during each opening. The design varies depending on the grapple.

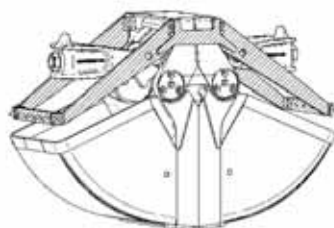

KM 680

Type

for Clamshell bucket

KM 680 01	KM 603/ 604/ 604HPX/ 605/ 605HPX/ 606/ 607
KM 680 02	KM 626HPX / KM 626
KM 505 04	link-set for KM 604HPX/605HPX/626HPX in combination with KM 505 / KM 505 HD and scraper KM 680

link for the combination
KM 505 (HD) + **HPXdrive** + scraper



KM 685 05 – Adapters for Compression Rails (without compression rails)

Adapters enable mounting of compression rails or support for concrete rings, for handling paving slabs, curbstones, concrete rings etc. The adapters can only be used with a **non-return valve**. They are not suitable for the use with a scraper.

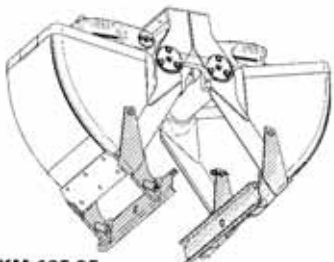

KM 685 05

Type

Description

KM 685 05	adapters for compression rails (Load capacity max. 250 kg)
KM 381 09 720	compression rails – length 720 mm lang (2 pieces)
KM 381 09 1000	compression rails – length 1000 mm lang (2 pieces)

The adapters for compression rails are available for the following clamshell buckets: KM 603/ 604/ 604HPX/ 604U HPX/ 605/ 605U/ 605HPX/ 605U HPX/ 606

KM 685 06 - Central Lifting Device for HPX, Welded Hook or Welded Eye

The central lifting device for **HPXdrive**, welded eyes or welded hooks suit lifting chains or slings. The max. capacity per eye or hook is 1000 kg.

KM 685 06 hook

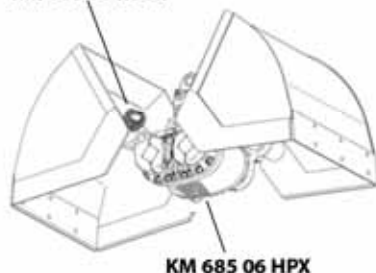

KM 685 06 HPX

KM 685 06 HPX SD	to suit lifting chain or sling, 1 piece
KM 685 06 HPX HD	to suit lifting chain or sling, 1 piece
KM 685 06 hook	to suit lifting chain or sling, 1 piece
KM 685 06 hook set 2	to suit lifting chain or sling, 2 pieces
KM 685 06 hook set 4	to suit lifting chain or sling, 4 pieces
KM 685 06 eye	to suit lifting chain or sling, 1 piece
KM 685 06 eye set 2	to suit lifting chain or sling, 2 pieces



central lifting device **HPXdrive**

KM 685 06 hook



welded hook

KM 685 06 eye
(not with **HPXdrive**)



welded eye

KM 685 07 – Wear Plates (2 pieces)

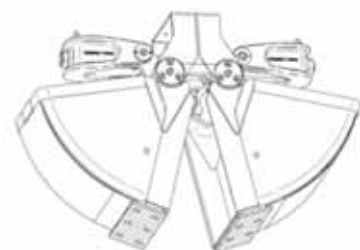

KM 685 07

KM 685 07 set	Wear plates, 2 pieces, available in widths						
	325	400	450	500	570	600	650
	670	800	820	920	1000	1020	1200

to protect horizontal cutting edges

KM 685 08 – Extension for Excavating with the **HPXdrive Standard** or the **HPXdrive Heavy Duty**

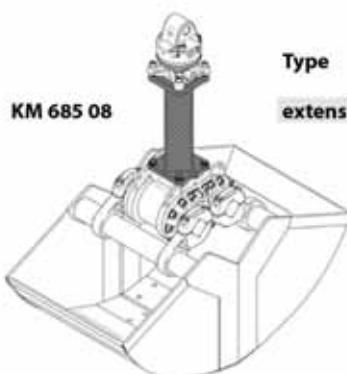

KM 685 08

Type

Description

extension HPXdrive	extension for excavating e.g. trenches (for canal and civil engineering) – 450 mm (30 kg)
---------------------------	---

Small orange peel grapple for the handling of bulky scrap, the KM 650 small for various applications is available with different tine shapes, different volumes (120l, 180l, 240l), with 4 or 5 tines.

- **Different tine shapes** of the KM 650 series to accomodate handling a variety of materials:
 - **KM 651:** fully closing tines for handling swarf, loose waste, soil, gravel etc.
 - **KM 652:** half closing tines for handling swarf, scrap, rubbish, waste paper etc.
 - **KM 653:** pointed tines for bulky scrap, car bodies, bundled waste paper etc.
- **Number of tines** can be chosen with 4 or 5 tines.
- **Long life** due to a solid design: the hydraulic cylinder pistons are protected by the gripping arms and the hydraulic hoses, connections and oil distributor are positioned in the robust centre section. Special wear resistant materials used in the production of the gripping arms and oversized bearings ensure a long service life for these sturdy grapples.
- **A lifting-eye** on the centre section acts as an additional stop.
- **Powerful operation** with high closing force (11 kN to 13 kN at an operating pressure of 26 MPa).



Orange Peel Grapple KM 650 small

Type	Number of tines	Volume (litre)	max. Opening A (mm)	Width E (closed) (mm)	Height C (closed, incl. rotator) (mm)	Self weight (w/o rotator) (kg)	Load capacity (kg)	Closing force (kN)
KM 651-4	4	120	1360	1065	800	330	2000	13
		180	1450	1070	850	345	2000	12
		240	1720	1125	985	380	2000	11
KM 651-5	5	120	1360	1065	800	350	2000	13
		180	1450	1070	850	365	2000	12
		240	1720	1125	985	415	2000	11
KM 652-4	4	120	1360	1065	800	260	2000	13
		180	1450	1070	850	270	2000	12
		240	1720	1125	985	300	2000	11
KM 652-5	5	120	1360	1065	800	300	2000	13
		180	1450	1070	850	305	2000	12
		240	1720	1125	985	340	2000	11
KM 653-4	4	120	1360	1065	800	230	2000	13
		180	1450	1070	850	235	2000	12
		240	1720	1125	985	250	2000	11
KM 653-5	5	120	1360	1065	800	275	2000	13
		180	1450	1070	850	285	2000	12
		240	1720	1125	985	300	2000	11

Package consists of: orange peel grapple, non-return valve

Accessories

Type	Description
KM 04 F	recommended KINSHOFER rotator for KM 650 small
KM 04 F140-30US	recommended KINSHOFER rotator for KM 650 small – for heavy duty application

Requirements of Truck Crane

Operating pressure at oil flow:

max. 26 MPa (260 bar) at 25 - max. 75 l/min

⚠ Mind the pressure!

Technical Drawings

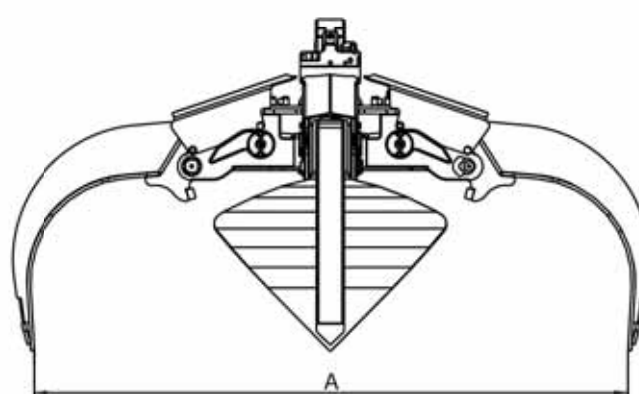
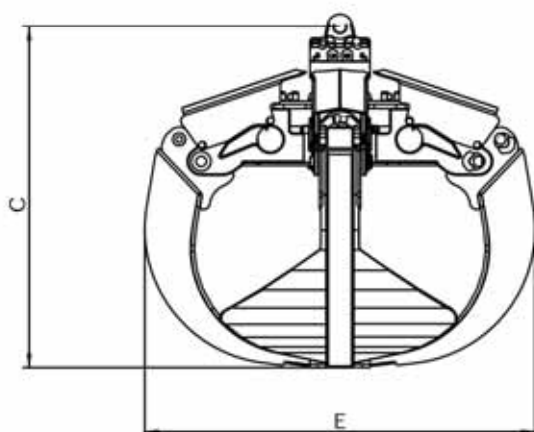

Large orange peel grapple for the handling of bulky scrap, the KM 650 large for various applications is available with different tine shapes, different volumes (250l, 350l, 500l), with 4 or 5 tines.

- **Different tine shapes** of the KM 650 series to accomodate handling a variety of materials:
 - **KM 651:** fully closing tines for handling swarf, loose waste, soil, gravel etc.
 - **KM 652:** half closing tines for handling swarf, scrap, rubbish, waste paper etc.
 - **KM 653:** pointed tines for bulky scrap, car bodies, bundled waste paper etc.
- **Number of tines** can be chosen with 4 or 5 tines.
- **Long life** due to a solid design: the hydraulic cylinder pistons are protected by the gripping arms and the hydraulic hoses, connections and oil distributor are positioned in the robust centre section. Special wear resistant materials used in the production of the gripping arms and oversized bearings ensure a long service life for these sturdy grapples.
- **A lifting-eye** on the centre section acts as an additional stop.
- **Powerful operation** with high closing force (13 kN to 18 kN at an operating pressure of 26 MPa).



Orange Peel Grapple KM 650 large

Type	Number of tines	Volume (litre)	max. Opening A (mm)	Width E (closed) (mm)	Height C (closed, incl. rotator) (mm)	Self weight (w/o rotator) (kg)	Load capacity (kg)	Closing force (kN)
KM 651-4	4	250	1550	1235	1015	445	2500	18
		350	1720	1250	1100	470	3000	16
		500	2155	1320	1350	555	3000	13
KM 651-5	5	250	1550	1235	1015	520	2500	18
		350	1720	1250	1100	545	3000	16
		500	2155	1320	1350	635	3000	13
KM 652-4	4	250	1550	1235	1015	425	2500	18
		350	1720	1250	1100	440	3000	16
		500	2155	1320	1350	505	3000	13
KM 652-5	5	250	1550	1235	1015	505	2500	18
		350	1720	1250	1100	520	3000	16
		500	2155	1320	1350	595	3000	13
KM 653-4	4	250	1550	1235	1015	390	2500	18
		350	1720	1250	1100	395	3000	16
		500	2155	1320	1350	435	3000	13
KM 653-5	5	250	1550	1235	1015	470	2500	18
		350	1720	1250	1100	480	3000	16
		500	2155	1320	1350	525	3000	13

Package consists of: orange peel grapple, non-return valve

Accessories

Type	Description
------	-------------

KM 04 F	recommended KINSHOFER rotator for KM 650 large
---------	---

KM 04 F140-30US	recommended KINSHOFER rotator for KM 650 large – for heavy duty application
-----------------	--

KM 06 F140-40	recommended KINSHOFER rotator for KM 650 large – for heavy duty application
---------------	--

Requirements of Truck Crane

Operating pressure at oil flow:

max. 26 MPa (260 bar) at 25 - max. 75 l/min

⚠ Mind the pressure!

Technical Drawings

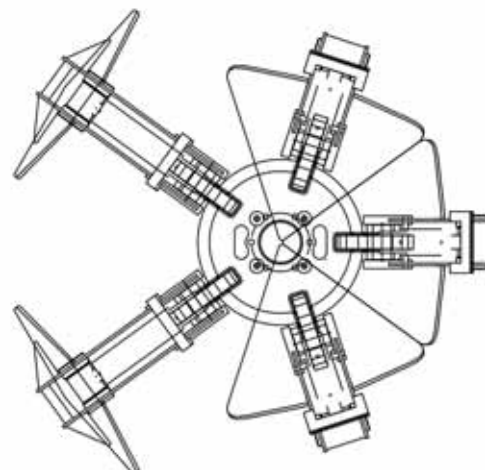
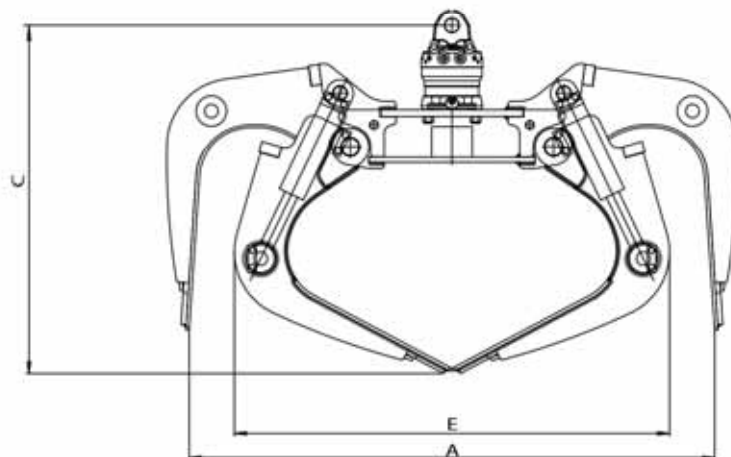

The reliable asymmetric orange peel grapple KM 652/2 with half closing tines provides for an easy transport, resting flat against the crane arm and not protruding the width of the carrier machine. It is mainly used for handling scrap, waste and construction materials, and is available with 5 (KM 652-5/2) or 6 tines (KM 652-6/2) – depending on the task.

- **Asymmetric construction:** the grapple rests flat against the crane arm in its transport position (see below drawing).
- **Special slot on the main carrier** allows the transport of a big orange peel grapple, that does not protrude the width of the carrier (2,5 m).
- **Half closing tines** by default, completely closing at the points, for handling waste, scrap, loose materials, etc.
- **Non-return valve** guarantees a secure retention of loads even when pressure drops.
- **Long service life** due to robust design – oil distributor and hydraulic hoses are protected in the center part, generously dimensioned bearings, wear-resistant shells made of 400 HB steel, cylinder with piston rod protection, stops for both end positions of tines.
- **Strong operation** due to high closing forces (13 kN at 26 MPa operating pressure).



Asymmetric Orange Peel Grapples KM 652-5/2 and KM 652-6/2

Type	Number of tines	Volume (litre)	Opening Ø A (mm)	Width E (closed) (mm)	Height C (closed, incl. rotator) (mm)	Weight (w/o rotator) (kg)	Capacity (kg)	Closing force (kN)
KM 652-5/2	5	240	1790	1065	1110	350	2500	13
KM 652-6/2	6	240	1790	1065	1110	410	2500	13

Package consists of: orange peel grapple, non-return valve

Accessories

Type	Description
------	-------------

KM 06 F173-35	recommended KINSHOFER rotator for KM 652/2
---------------	---

Requirements of Truck Crane

Operating pressure at oil flow:

max. 26 MPa (260 bar) at 25 - max. 75 l/min

⚠ Mind the pressure!

Technical Drawings

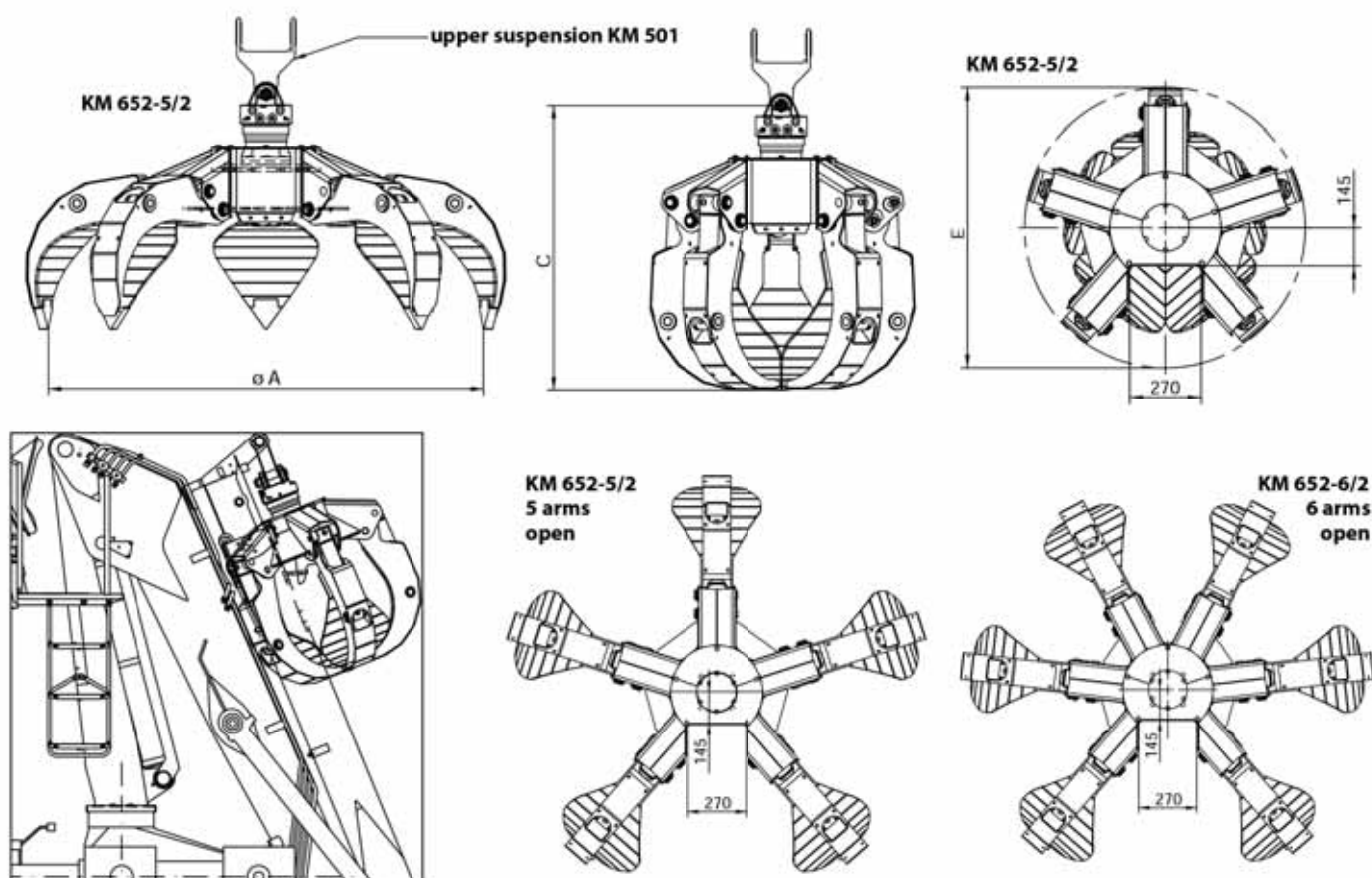

The KM 634 is a robust and powerful tool for logs – especially for heavy duty operation. Well suited for handling single trunks.

- **Low height** with one horizontal hydraulic cylinder – especially when closed due to the interlocking arms.
- **Long service life** is ensured by the sturdy construction, high quality components and generously dimensioned bearing system. All bearing bolts are case hardened and housed in steel bearing bushes.
- **Optimised design** allows extremely small grapple diameter – ideal for handling thin timber securely. The arms open almost vertically. That enables an easy penetration into the timber stack.
- **Synchronisation** of arms due to sturdy compensation rods.
- **Protection of the hoses** for the hydraulic connections by a hose guard on the **KINSHOFER** rotator.
- **Precise positioning** of the loads is no problem in combination with the **KINSHOFER** rotator – continuous rotation, precise start and stop ability.
- **Safety** is assured in the event of an unexpected pressure drop due to the integrated non-return valve.
- **The reinforced logging grapple KM 634S** has an even more sturdy construction and is equipped with a stronger rotator.
- **Efficient handling** with high closing forces (13 to 16 kN at an operating pressure of 24 MPa).



KM 634-0,25

Package Logging Grapple KM 634 c

Type	Capacity (m³)	Width E (mm)	min. Log-Ø D2 (mm)	max. Log-Ø D1 (mm)	max. Opening A (mm)	Self weight (kg)	Closing force (kN)	Load capacity (kg)
KM 634-0,25 c	0,25	420	90	460	1470	215	13	4000
KM 634-0,35 c	0,35	500	135	590	1950	300	16	5000

Package consists of: logging grapple, rotator with hose guard (for KM 634-0,25: KM 06 F173-35, for KM 634-0,35: KM 10 F173-35), short connecting hoses KM 203 01, upper suspension KM 501 (for KM 634-0,25: KM 501 6000, for KM 634-0,35: KM 501 10000), non-return valve

Logging Grapple KM 634

Type	Capacity (m³)	Width E (mm)	min. Log-Ø D2 (mm)	max. Log-Ø D1 (mm)	max. Opening A (mm)	Self weight (kg)	Closing force (kN)	Load capacity (kg)
KM 634-0,25	0,25	420	90	460	1470	170	13	4000
KM 634-0,35	0,35	500	135	590	1950	225	16	5000
KM 634-0,50	0,50	500	170	650	1985	250	15	5000

Logging Grapple KM 634S – Reinforced Version of KM 634

Type	Capacity (m³)	Width E (mm)	min. Log-Ø D2 (mm)	max. Log-Ø D1 (mm)	max. Opening A (mm)	Self weight (kg)	Closing force (kN)	Load capacity (kg)
KM 634S-0,40	0,40	510	135	590	1950	270	16	6000
KM 634S-0,50	0,50	510	170	650	1985	275	16	7000
KM 634S-0,70	0,70	590	110	870	2570	530	15	8000

Accessories

Type	Description
KM 06 F173-35	recommended KINSHOFER rotator for KM 634-0,25
KM 10 F173-35/1	recommended KINSHOFER rotator for KM 634-0,35
KM 10 F173-45/52	recommended KINSHOFER rotator for KM 634S

Requirements of Truck Crane

Operating pressure at oil flow:
max. 24 MPa (240 bar) at 25 - max. 75 l/min
⚠ **Mind the pressure!**

Technical Drawings

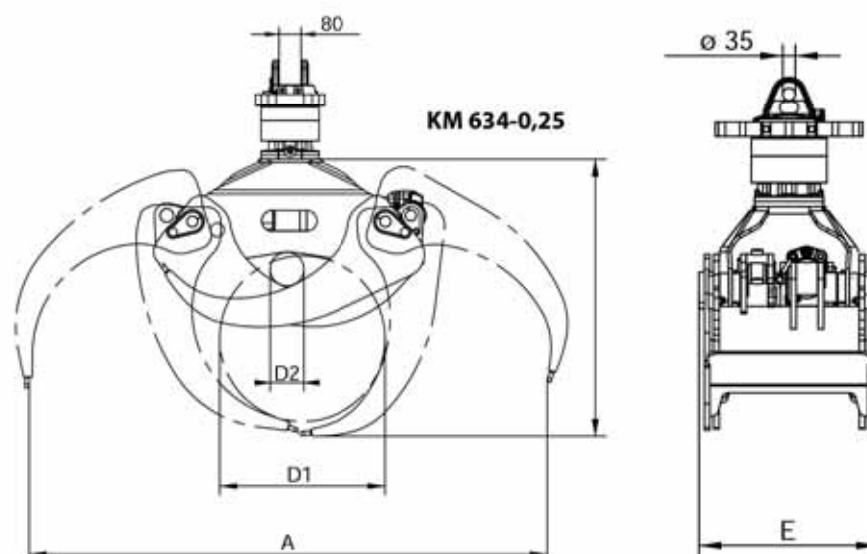

KINSHOFER container discharge attachments with ring system are characterised by short cycle times and an attractive acquisition price. Containers can be emptied even faster and more cost effectively with a one-man operation.

Container Discharge Unit KM 920-1 with Ring System / Low Overall Height

- Low overall height due to compact design.
- Rugged engineering with rope operation.
- Hooks on automatically when container is lifted.
- Precise positioning with **KINSHOFER** rotator.
- Protection against damage of container by automatic lift stop.

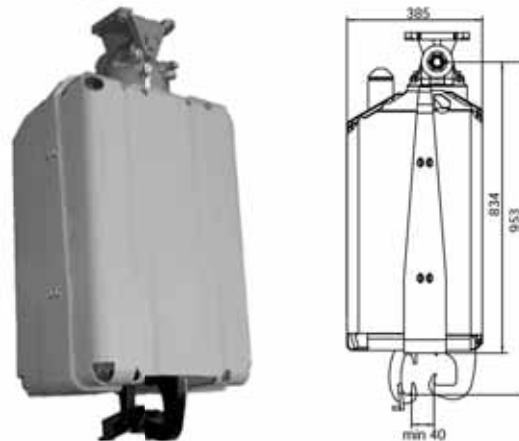

Type	max. Lift of the hook (mm)	Load capacity (kg)	Height (incl. rotator) (mm)	Self weight* (kg)	Operating pressure at oil flow
KM 920-1	500	2200	955	180	⚠ 21 MPa (210 bar) at 60 l/min

* incl. rotator & hoses / excl. upper suspension & pendulum damper

Package consists of: Container discharge unit, rotator, short connecting hoses KM 203 01, upper suspension with pendulum damper KM 511 4500, non-return valve

Container Discharge Unit KM 920-11 with Ring System

- Robust mechanics with few moving parts and guided lifting hook.
- Precise positioning with **KINSHOFER** rotator, due to the use of a rotator with vertical oil ducts no externally installed hydraulic hoses are necessary.
- Pressure relief valve ensures independence of crane operating pressure.
- Protection against damage of container by automatic lift stop.

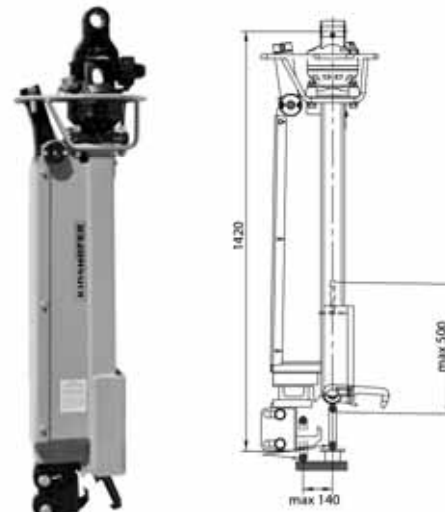

Type	max. Lift of the hook (mm)	Load capacity (kg)	Height (incl. rotator) (mm)	Self weight* (kg)	Operating pressure at oil flow
KM 920-11	500	2500	1400	135	20 - 26 MPa (200 - 260 bar) at max. 75 l/min 20 - 37 MPa (200 - 370 bar) at max. 40 l/min

* incl. rotator & hoses / excl. upper suspension & pendulum damper

Package consists of: Container discharge unit, rotator KM 04 F140-30V, short connecting hoses KM 203 01, non-return valve, upper suspension with pendulum damper KM 511 4500, pressure relief valve

Accessories for Container Discharge Units

Type	Description	Tilting angle (deg.)	Self weight (kg)
KM 924	Docking device for container discharge units: it allows the discharge unit to be hydraulically docked and locked onto the crane jib. When unlocked, acts as a hydraulic pendulum damper. A solenoid valve for switch-over between the hydraulic circuits is included. Please state crane model when ordering. Operating pressure 28 MPa (280 bar) .	90°	70

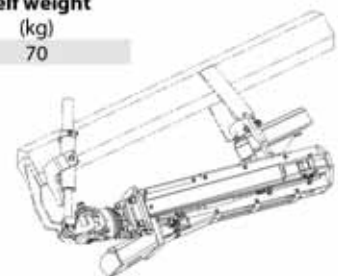

KINSHOFER container discharge attachments with the fast **KINSHOFER** mushroom system are characterised by short cycle times and an attractive acquisition price. Containers can be emptied even faster and more cost effectively with a one-man operation.

Container Discharge Unit KM 920-12 with **KINSHOFER** Mushroom System

- Robust mechanics with self centring hydraulic interlocking.
- Precise positioning with **KINSHOFER** rotator, direct hose routing.
- Independence of crane operating pressure due to the pressure relief valve.
- Protection against damage of container by automatic lift stop and an additional height control system.



The secure service of the container discharge unit **KM 920-12** can only be guaranteed by **KINSHOFER** GmbH in case the **ORIGINAL KINSHOFER FIXED and HOIST DISCS** are used on the container in the specified distance dimensions!

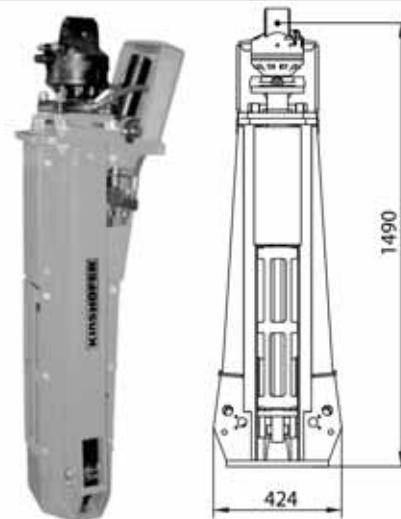

Type	max. Lift of the hook (mm)	Load capacity (kg)	Height (incl. rotator) (mm)	Self* weight (kg)	Operating pressure at oil flow
KM 920-12	500	2500	1490	210	20 - 26 MPa (200 - 260 bar) at max. 75 l/min 20 - 37 MPa (200 - 370 bar) at max. 40 l/min

* incl. rotator & hoses / excl. upper suspension & pendulum damper

Package consists of: Container discharge unit, rotator KM 04 F, short connecting hoses KM 203 01, upper suspension with pendulum damper KM 511 4500, pressure relief valve and non-return valve

Container Discharge Unit KM 921 with **KINSHOFER** Mushroom System or Ring System

- Combination model: without any adjustments both types of containers can be handled – with **KINSHOFER** mushroom system or ring system.
- Low overall height due to compact design.
- Robust mechanics with self locking spindle.
- Precise positioning with **KINSHOFER** rotator.
- Pressure relief valve ensures independence of crane operating pressure.
- Protection against damage of container by automatic lift stop and an additional height control system.



The secure service of the container discharge unit **KM 921** can only be guaranteed by **KINSHOFER** GmbH in case the **ORIGINAL KINSHOFER FIXED and HOIST DISCS** are used on the container in the specified distance dimensions!
Not for use of fixed discs with locking ribs!

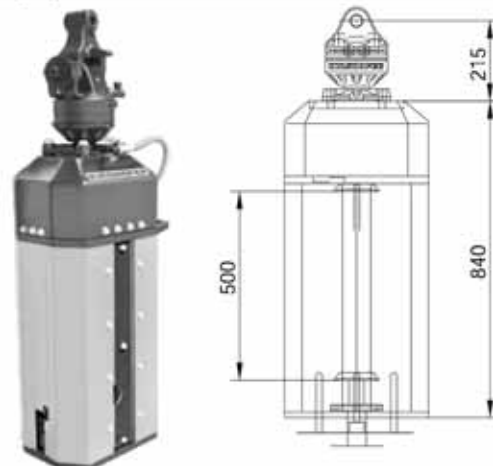

Type	max. Lift of the hook (mm)	Load capacity (kg)	Height (incl. rotator) (mm)	Self* weight (kg)	Operating pressure at oil flow
KM 921	500	2500	1055	180	20 - 26 MPa (200 - 260 bar) at max. 75 l/min 20 - 37 MPa (200 - 370 bar) at max. 40 l/min

* incl. rotator & hoses / excl. upper suspension & pendulum damper

Lieferumfang: Container discharge unit, rotator KM 04 F, short connecting hoses KM 203 01, upper suspension with pendulum damper KM 511 4500, pressure relief valve

Accessories for Container Discharge Units

Type	Description	Tilting angle (deg.)	Self weight (kg)
KM 924	Docking device for container discharge units: It allows the discharge unit to be hydraulically docked and locked onto the crane jib. When unlocked, acts as a hydraulic pendulum damper. A solenoid valve for switch-over between the hydraulic circuits is included. Please state crane model when ordering. Operating pressure 28 MPa (280 bar) .	90°	70

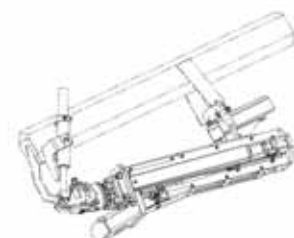

Hydraulic Hook KM 920-5 for Tools and Loads with Ring System

- Low overall height due to compact design.
- Precise positioning in combination with **KINSHOFER** rotator.
- The safety load hook is equipped with a hydraulic cylinder for opening/closing without opening unintentionally in a loaded condition.
- Suitable for the hydraulic suspension of pallet forks with vertical crane hook suspension or with additional hook (version B) for the fast and precise load suspension with e.g. tightropes, lashing straps, etc. and the following release of the loads (version C w/o additional hook)

Version B with rotator KM 04 F140-30V and upper suspension with pendulum damper KM 511 4500



Type	Width (mm)	Load capacity (kg)	max. Ring - Ø (mm)	Height (incl. rotator) (mm)	Self weight (kg)	Operating pressure at oil flow
KM 920-5B	310	4500	30	480	180	37 MPa (370 bar) at 2 - max. 10
KM 920-5C	305	4500	30	480	180	37 MPa (370 bar) at 2 - max. 10

Package consists of: hydraulic hook, rotator KM 04 F140-30V, non-return valve

Technical Drawings



Hydraulic Hook KM 920-4 for Containers and Loads with Ring System

The hydraulic hook facilitates the fast and precise lifting and loosening of containers and loads with ring system.

- Precise positioning in combination with **KINSHOFER** rotator.
- Low overall height due to compact design.
- Robust mechanics with hydraulic cylinder (open/close).
- V-shaped cutout facilitates ring suspension.
- Vertical oil duct to recommended rotator without open hydraulic hoses.

Type	Width (mm)	Height (incl. rotator) (mm)	max. Ring - Ø (mm)	Self weight (incl. rotator) (kg)	max. Load capacity (kg)	Operating pressure at oil flow
KM 920-4 c	264	592	38	46	2500	20 MPa (200 bar) at 2 - max. 10 l/min

Package consists of: hydraulic hook, rotator KM 04 F140-30V, non-return valve



Technical Drawings

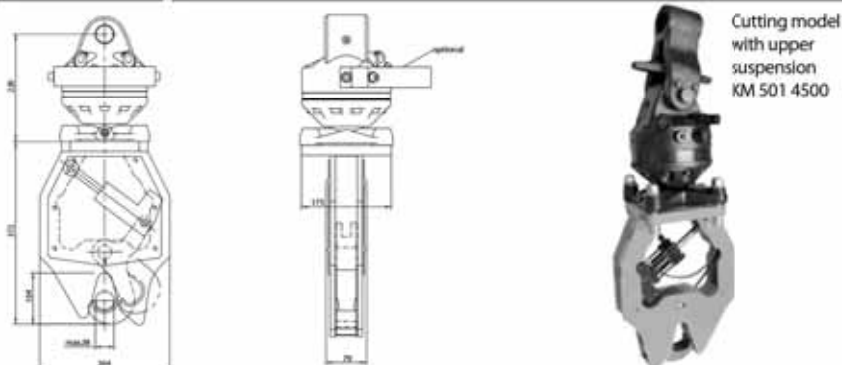

Accessories

Type	Description
KM 501 4500	upper suspension - load capacity 4500 kg
KM 206	hose guard
KM 980-5	switch valve kit (for the combination KM 920-5 with KM 461)

The KM 932MB Barrier Lifter is a mechanical grapple for fast and convenient handling of concrete barriers and blocks.

- **Safe:** Carbide gripping pads ensure safe operation, even on wet or coated surfaces. An optical power indicator illustrates the range for optimum grip.
- **Efficient:** The fully integrated, mechanically operated "latch & release" system allows the unit to function independently, without assistance from a ground man.
- **Versatile:** Multi-position arms are a standard feature. This means one unit can achieve different gripping ranges by simply changing a pin position.
- **Cost-effective:** The elimination of slings and chains means more cycles can be achieved per hour.
- **Fast:** The "latch & release" system functions automatically each time the load line is slackened.



Barrier Lifter KM 932MB

Type	Gripping A (min./max.) (mm)	Self weight (kg)	Load capacity max. (kg)
KM 932MB-6/10	120 – 305	180	6580
KM 932MB-12/14	295 – 395	165	6580

Technical Drawings

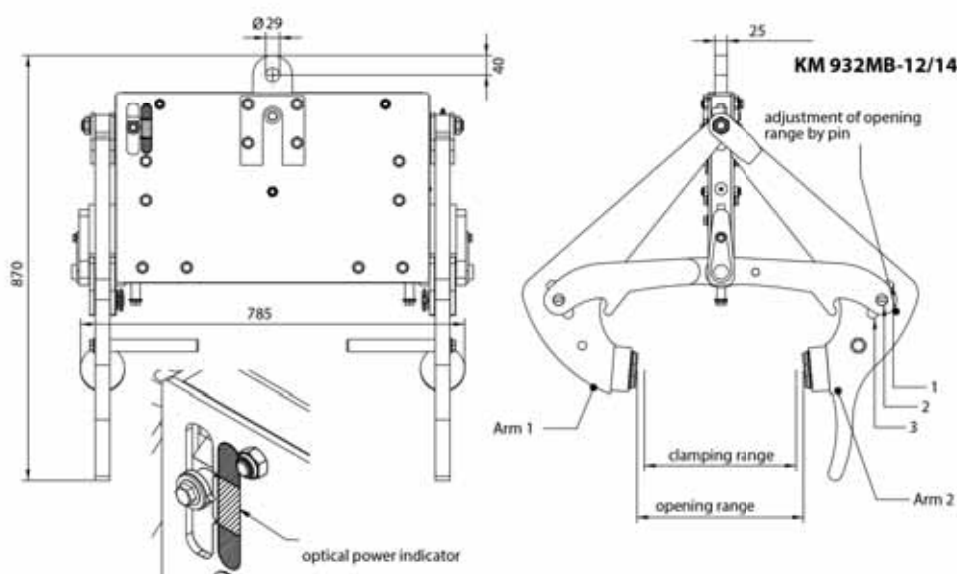
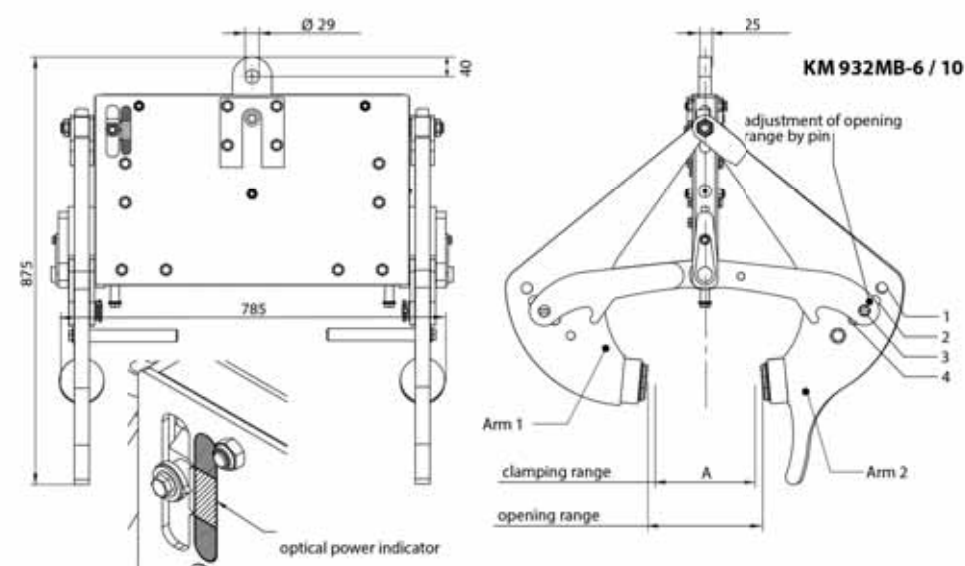

A hydraulically operated attachment used for positioning tubes or poles, the KM 930 is for use on loader cranes with three functions. Flange mounting on the mechanical extension of the crane.

- **Manoeuvrability** through three hydraulic functions gripping, lifting and turning (rotation and tilting) of straight round poles (three hydraulic circuits are necessary). Unlimited angle of rotation.
- **Heavy loads** of 500 kg up to 3000 kg can be handled by the **KINSHOFER** manipulators.
- **Precision operation** assured through continuous rotation, equipped with mechanically operating, hydraulic pilot controlled brake to prevent unintentional rotation.



Manipulator KM 930

Type	Load capacity	Pipe - Ø (min./max.)	Width	Number of tines	Self weight	Closing force
	(kg)	(mm)	(mm)		(kg)	(kN)
KM 930-500	500	100 / 300	785	1	235	11
KM 930-1000	1000	100 / 300	1275	2	310	23
KM 930-2000	2000	250 / 600	2165	4	865	25
KM 930-3000	3000	250 / 600	2560	6	1085	39

Package consists of: manipulator, **KINSHOFER** rotator (KM 930-500 / KM 930-1000) / **KINSHOFER** worm drive (KM 930-2000 / KM 930-3000), hydraulic pilot controlled brake, non-return valve

Please note: tubes or poles have to be grabbed always in the centre of gravity

Accessories

Type	Description
KM 980-2	solenoid valve for additional oil circuit to change over to 3 circuits (for gripping, lifting, turning) when only 2 circuits are available, ready for mounting – 12 V or 24 V, working pressure max. 250 bar, oil flow 60 l/min (do-it-yourself assembly)
KM 980-2 c	solenoid valve KM 980-2 complete attachment kit including assembly components, hose guard, hoses and mounting on the KM 930 manipulator – 12 V or 24 V, working pressure max. 250 bar, oil flow 60 l/min (incl. mounting)

Requirements of Truck Crane

Type	Operating pressure at oil flow:
KM 930-500 / KM 930-1000	max. 20 MPa (200 bar) at 20 - max. 40 l/min
KM 930-2000	max. 25 MPa (250 bar) at 20 - max. 40 l/min
KM 930-3000	max. 25 MPa (250 bar) at 20 - max. 75 l/min

⚠Mind the pressure!
⚠Mind the pressure!
⚠Mind the pressure!

Technical Drawings

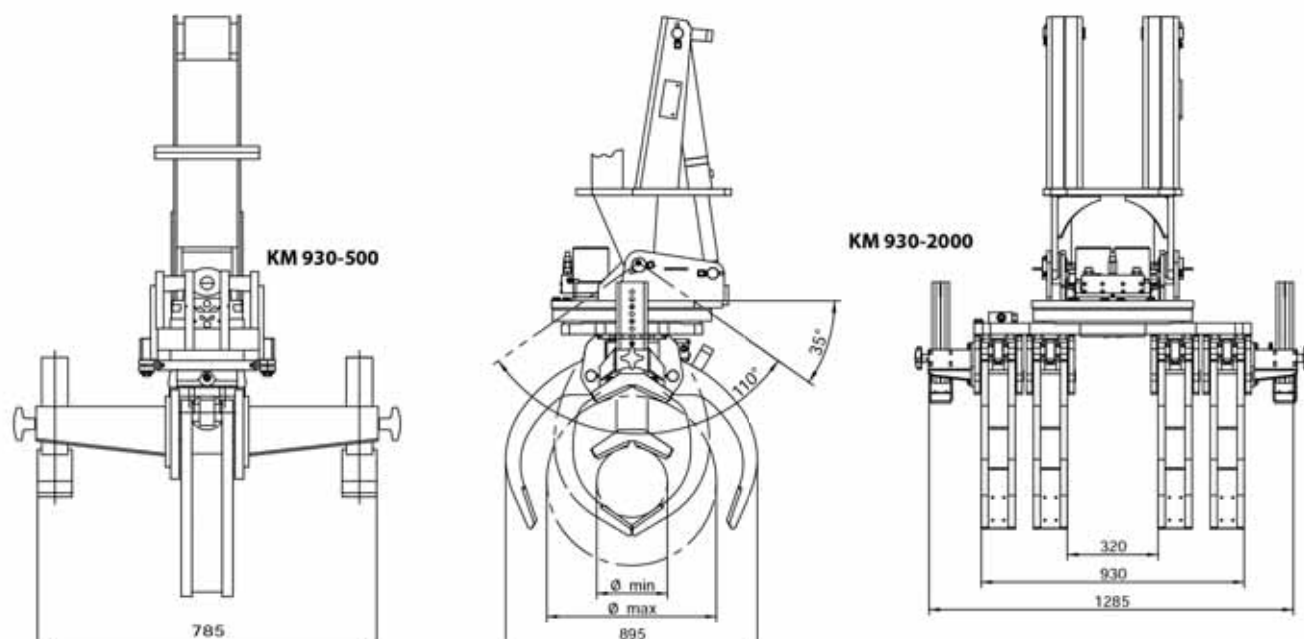

The pole grapple KM 930-1000 Special is a perfectly matched attachment for drilling sites. Poles can be gripped easily and positioned precisely.

The 3-Axes-Manipulator KM 931 features maximum manoeuvrability for your attachments at the loader crane's tip – and provides flexibility of the loader crane's use in any arc position.

- **3-axes-manipulator: maneuverability** by three hydraulic functions: gripping, rotating and tilting (3rd hydraulic cycle needed).
- **Endless rotation.**
- **High loads** up to 1000 kg.
- **Precise positioning** guaranteed by self-locking worm drive (KM 931-1000).
- **5-line feedthrough.**
- **KM 930-1000 Special** provides an **exchangeable jaw system**.



KM 930-1000 Special

Pole Grapple KM 930-1000 Special

Type	Load capacity (kg)	Gripping range (min./max.) (mm)	Width E (mm)	Number of tines	Self weight (kg)	Closing force (kN)
KM 930-1000 Special	1000	(100/185)	1600	2	385	2 x 16
Exchangeable jaws	---	(170/220)	---	---	---	---

Package consists of: manipulator, hydraulically released / self locking brake, **KINSHOFER** rotator, non-return valve

Please note: tubes or poles have to be grabbed always in the centre of gravity

3-Axes-Manipulator KM 931-1000

Type	Load capacity (kg)	Slewing angle	Tilting angle	Rotation	Self weight (kg)
KM 931-1000	1000	130°	± 40°	360° endless	290

Package consists of: manipulator, hydraulic pilot controlled brake, worm drive, non-return valve

Please note: tubes or poles have to be grabbed always in the centre of gravity

Accessories

Type	Description
KM 980-2	solenoid valve for additional oil circuit to change over to 3 circuits (for gripping, lifting, turning) when only 2 circuits are available, ready for mounting – 12 V or 24 V, working pressure max. 250 bar, oil flow 60 l/min (do-it-yourself assembly)
KM 980-2 c	solenoid valve KM 980-2 complete attachment kit including assembly components, hose guard, hoses and mounting on the KM 930 manipulator – 12 V or 24 V, working pressure max. 250 bar, oil flow 60 l/min (incl. mounting)

Requirements of Truck Crane

Type
Pole Grapple
3-Axes-Manipulator

Operating pressure at oil flow:
max. 20 MPa (200 bar) at 20 - max. 40 l/min
20 - 24 MPa (200 - 240 bar) at 20 - max. 30 l/min

⚠ **Mind the pressure!**

Three hydraulic circuits needed

Technical Drawings

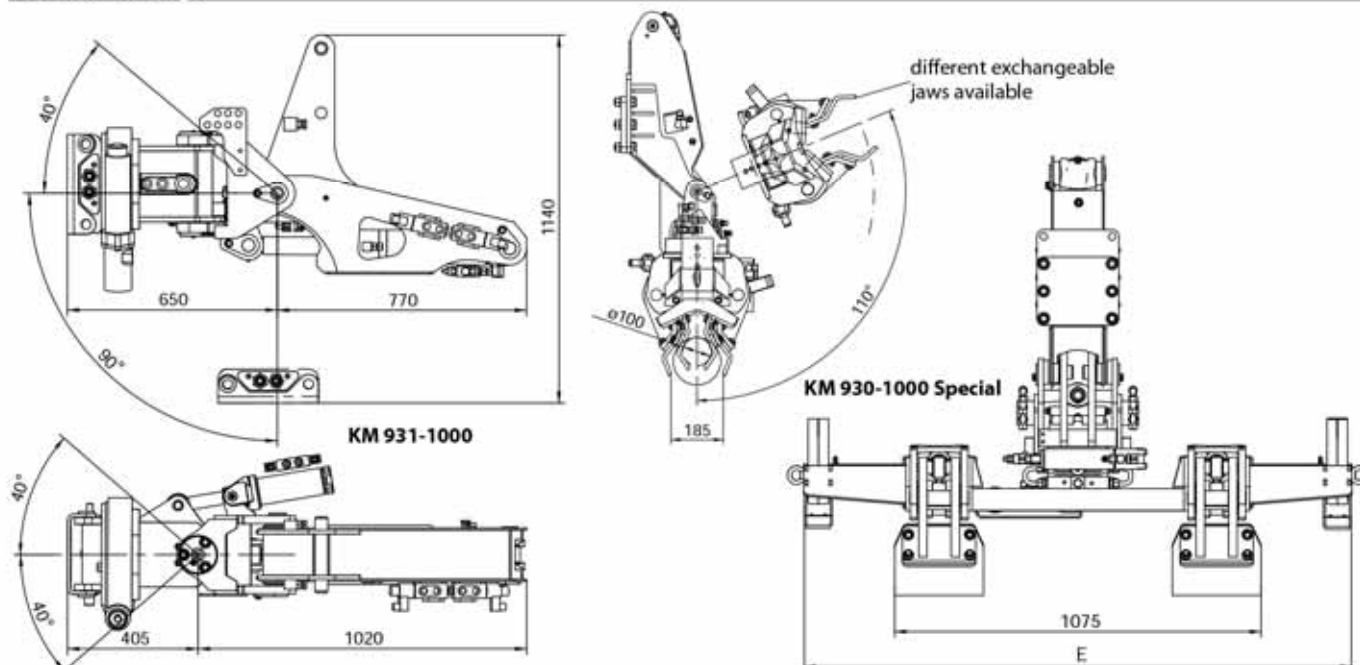

KM 250 auger drives are an economical, robust solution for drilling holes for fence posts, poles, foundations and landscaping. Application specific wear parts and augers mean our auger packages are tailor - made to suit your needs.

- **Profitable** – with better speed and precision than alternative drilling methods, the KM 250 drive units and augers save you time, labour and filling materials.
- **Adaptable** – A range of drive units with different auger diameters and digging teeth means a KM 250 is available for all types of truck cranes, and suitable for a wide variety of applications.
- **Durable** – Designed and built to last, KM 250 series drive units can handle hundreds of consecutive cycles.

FEATURES:

• Drive units:

- steel housing can withstand high shock loading
- robust construction
- components run in a maintenance free, constant oil bath
- gears can easily be shifted from forward to reverse to quickly free the unit from being jammed

• Augers:

- teeth are set on a continuous spiral to provide maximum penetration and uniform performance

• Wear parts:

- rubber locking system makes teeth easy to exchange
- using a hammer and punch, tooth exchange is done on-site
- Two teeth options:

Allround Teeth – BS-A: made of tempered material, bolt-on teeth are suitable for earth and clay

Strong Tungsten Teeth – BS-S: tungsten tipped, suitable for medium-rich soil, stony or frozen ground, heavy clay or asphalt



Drive Units KM 250-01 / KM 250-03 / KM 250-05 / KM 250-07

Drive Unit KM 250-01:	Torque (at 200 bar):	1945 Nm
	Torque (at 240 bar):	2331 Nm
	Oil flow:	25 - max. 60 l/min
	Output shaft:	57 mm square
	Self weight:	45 kg
	Recommended load torque of truck crane:	7 mt
	Upper connection (width x pin-Ø):	84 x 30 mm







Drive Unit KM 250-03:	Torque (at 200 bar):	3733 Nm
	Torque (at 240 bar):	4473 Nm
	Oil flow:	40 - max. 75 l/min
	Output shaft:	57 mm square
	Self weight:	65 kg
	Recommended load torque of truck crane:	7 mt
	Upper connection (width x pin-Ø):	84 x 30 mm

Drive Unit KM 250-05:	Torque (at 200 bar):	4312 Nm
	Torque (at 240 bar):	5166 Nm
	Oil flow:	60 - max. 90 l/min
	Output shaft:	57 mm square
	Self weight:	80 kg
	Recommended load torque of truck crane:	7 mt
	Upper connection (width x pin-Ø):	84 x 30 mm

Drive Unit KM 250-07:	Torque (at 240 bar):	7056 Nm
	Oil flow:	80 - max. 115 l/min
	Output shaft:	57 mm square
	Self weight:	95 kg
	Recommended load torque of truck crane:	15 mt
	Upper connection (width x pin-Ø):	84 x 30 mm

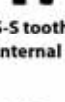

Augers for Drive Unit KM 250

Allround Auger BS-A	Spare Parts	Type	Application	Diameter of auger (mm)	Length of auger (without extension) (mm)	Wear parts type / teeth qty.	Self weight (kg)
 BS-A 250	 BS-A tooth, external  BS-A tooth, internal  BS-A guiding tooth	BS-150-57A	standard duty	150	1200	A / 2	28
		BS-200-57A	standard duty	200	1200	A / 2	31
		BS-225-57A	standard duty	225	1200	A / 2	36
		BS-250-57A	standard duty	250	1200	A / 2	39
		BS-300-57A	standard duty	300	1200	A / 4	46
		BS-350-57A	standard duty	350	1200	A / 4	50
		BS-400-57A	standard duty	400	1200	A / 6	52
		BS-450-57A	standard duty	450	1200	A / 6	54
		BS-500-57A	standard duty	500	1200	A / 8	72
		BS-600-57A	standard duty	600	1200	A / 8	81
 BS-S 350	 BS-S tooth, external  BS-S tooth, internal  BS-S guiding tooth	BS-100-57S	heavy duty	100	1200	S / 0	23
		BS-150-57S	heavy duty	150	1200	S / 2	28
		BS-200-57S	heavy duty	200	1200	S / 2	31
		BS-225-57S	heavy duty	225	1200	S / 2	36
		BS-250-57S	heavy duty	250	1200	S / 2	39
		BS-300-57S	heavy duty	300	1200	S / 4	46
		BS-350-57S	heavy duty	350	1200	S / 4	50
		BS-400-57S	heavy duty	400	1200	S / 6	52
		BS-450-57S	heavy duty	450	1200	S / 6	54
		BS-500-57S	heavy duty	500	1200	S / 8	72
		BS-600-57S	heavy duty	600	1200	S / 8	81

Package consists of: auger, wear parts (teeth and tip)

Accessories

Type	Description
KM 501 4500	upper suspension between rotator and crane – load capacity 4500 kg
KM 511 4500	upper suspension with pendulum damper – load capacity 4500 kg
BV-1000-57	rigid extension for augers – length 1000 mm (25 kg)
BV-1500-57	rigid extension for augers – length 1500 mm (34 kg)

Technical Drawings for KM 250-01 / KM 250-03 / KM 250-05 / KM 250-07

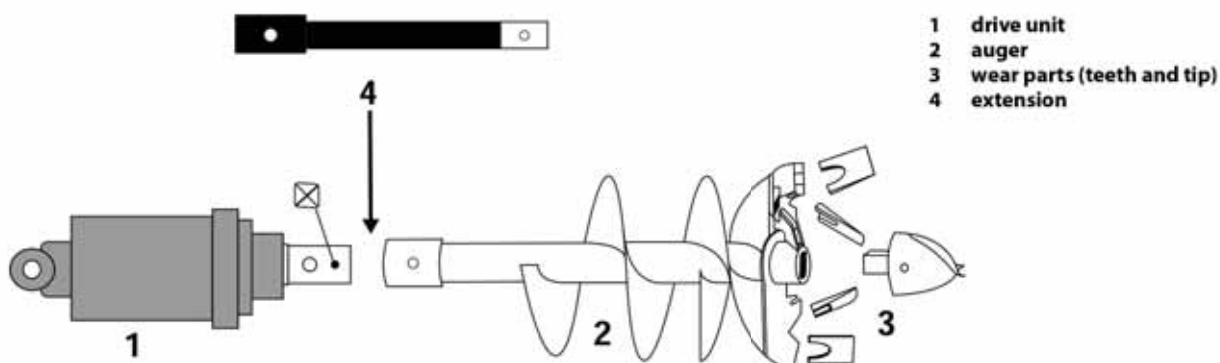

Hauptsitz Deutschland:
KINSHOFER GmbH
 Hauptstrasse 76
 83666 Waakirchen
 Tel.: +49 (0)8021 – 88 99 0
 Fax: +49 (0)8021 – 88 99 37
 Email: info@kinshofer.com
 www.kinshofer.com

United Kingdom:
KINSHOFER UK Ltd.
 4 Milton Industrial Court
 Horsfield Way, Bredbury
 Stockport, Cheshire, SK6 2TA
 Tel.: +44 (0)161 – 406 7046
 Fax: +44 (0)161 – 406 7014
 Email: sales@kinshofer.co.uk
 www.kinshofer.com

France:
KINSHOFER France S.A.R.L.
 B.P. 20100
 F-67213 Obernai Cedex
 Tel.: +33(0) 3 88 39 55 00
 Fax: +33(0) 3 88 79 06 75
 Email: sales-france@kinshofer.com
 www.kinshofer.com

Canada:
KINSHOFER North America
 5040 Mainway Drive, Unit #11
 Burlington, ON L7L 7G5
 Tel.: +1 (905) 335 2856
 Fax: +1 (905) 335 4529
 Toll Free (North America):
 1 (800) 268 9525
 Email: sales-northamerica@kinshofer.com
 www.kinshofer.com

United States of America:
KINSHOFER USA
 6420 Inducon Drive
 Suite G
 Sanborn, NY, 14132
 Tel.: +1 (716) 731 4333
 Toll Free (North America):
 1 (800) 268 9525
 www.kinshofer.com

中国:
 Darda **KINSHOFER** Construction
 Machinery Co. Ltd.
 Unit #306, Landmark Tower 2
 8 Dongsanhuan Road
 Beijing 100004
 Tel.: +86 (10) 6590 6422
 Fax: +86 (10) 6590 6423
 Email: info@darda.com.cn
 www.darda.com.cn

Suomi (valid to February 2015):
KINSHOFER APOBOX Oy
 Laajamäentie 1
 FI-13430 Hämeenlinna
 Tel.: +358 (0)75 7540 200
 Fax: +358 (0)75 7540 210
 Email: sales-finland@kinshofer.com
 www.kinshofer.com

Suomi (valid from February 2015):
KINSHOFER Finland Oy
 Realparkinkatu 9,
 FI-37570 Lempäälä
 Tel.: +358 (0)75 7540 200
 Fax: +358 (0)75 7540 210
 Email: sales-finland@kinshofer.com
 www.kinshofer.com

Sverige:
RF System AB
 Furutorpsgatan 6
 SE-288 34 Vinslöv
 Tel.: +46 (0)44 817 07
 Fax: +46 (0)44 859 63
 Email: info@rf-system.se
 www.rf-system.se



www.kinshofer.com



KINSHOFER is an
 ISO 9001 certified Company.
 DVS ZERT is a registered trademark
 of DVS ZERT e.V., Düsseldorf.

Up front, everywhere

KINSHOFER
 crane and excavator attachments